

SHILOH CHRISTIAN SCHOOL THIRD ADDITION

AN UNPLATTED PORTION OF THE NE 1/4 OF SECTION 27, TOWNSHIP 139 NORTH, RANGE 80 WEST,
BURLEIGH COUNTY, NORTH DAKOTA

OWNER:
SHILOH CHRISTIAN SCHOOL
1915 SHILOH DRIVE
BISMARCK, NORTH DAKOTA 58503
PHONE 701-221-2104

ENGINEER/SURVEYOR:
KADRMAS, LEE & JACKSON, INC.
128 500 LINE DRIVE
BISMARCK, NORTH DAKOTA 58501
PHONE 701-355-8400

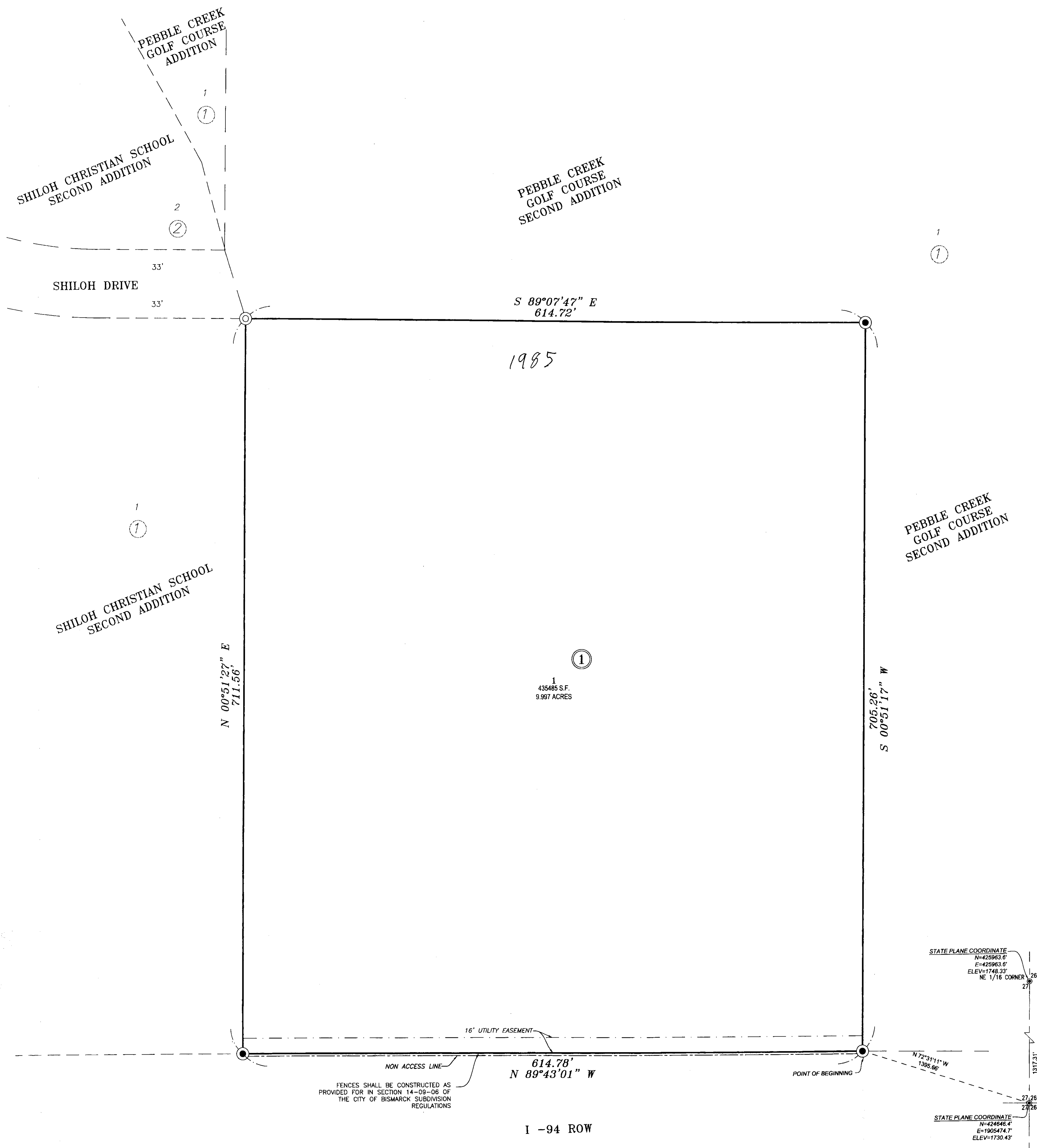

DESCRIPTION

A TRACT OF LAND LYING IN THE NORTHEAST 1/4 OF SECTION 27, TOWNSHIP 139 NORTH, RANGE 80 WEST OF THE FIFTH PRINCIPAL MERIDIAN, BURLEIGH COUNTY, NORTH DAKOTA, MORE PARTICULARLY DESCRIBED AS FOLLOWS:
COMMENCING AT THE EAST QUARTER CORNER OF SAID SECTION 27; THENCE N 72°31'11\" W, 1395.66 FEET TO A FOUND PIN AT THE SOUTHWEST CORNER OF PEBBLE CREEK GOLF COURSE SECOND ADDITION, LOT 1, BLOCK 1 WHICH IS THE POINT OF BEGINNING; THENCE FROM SAID POINT OF BEGINNING ALONG THE NORTH RIGHT OF WAY LINE OF INTERSTATE 94 N 89°43'01\" W, 614.78 FEET TO A FOUND PIN AT THE SOUTHEAST CORNER OF SHILOH CHRISTIAN SCHOOL SECOND ADDITION, LOT 1, BLOCK 1; THENCE N 00°51'27\" E, 711.56 FEET TO THE NORTHEAST CORNER OF SAID LOT 1; THENCE EAST ALONG THE SOUTHWEST LINE OF PEBBLE CREEK GOLF COURSE SECOND ADDITION, LOT 1, BLOCK 1, S 89°07'47\" E, 614.72 FEET TO A FOUND PIN AT THE EAST CORNER OF SAID LOT 1; THENCE SOUTH ALONG SAID LOT 1 S 00°51'17\" W, 705.26 FEET TO THE POINT OF BEGINNING.
SAID TRACT CONTAINS 435,485 SQUARE FEET OR 9.997 ACRES MORE OR LESS.

SURVEYOR'S CERTIFICATE

I, KENT A. ORVIK, A REGISTERED PROFESSIONAL LAND SURVEYOR IN THE STATE OF NORTH DAKOTA, HEREBY CERTIFY THAT THE ANNEXED PLAT IS A CORRECT REPRESENTATION OF THE NOTES OF A SURVEY PERFORMED UNDER MY SUPERVISION AND COMPLETED ON THE 11TH DAY OF APRIL, 2012. THAT ALL DISTANCES ARE CORRECT AND MONUMENTS ARE PLACED IN THE GROUND AS SHOWN AND THAT THE OUTSIDE BOUNDARY LINES ARE CORRECTLY PLACED ON THE PLAT, TO THE BEST OF MY KNOWLEDGE AND BELIEF.

STATE OF NORTH DAKOTA)
COUNTY OF BURLEIGH)

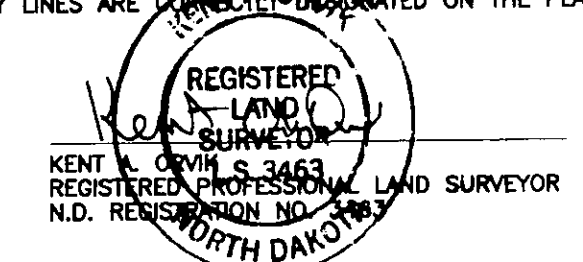

ON THIS 14th DAY OF March, 2012, BEFORE ME PERSONALLY APPEARED KENT A. ORVIK, KNOWN TO ME TO BE THE PERSON DESCRIBED IN AND WHO EXECUTED THE WITHIN CERTIFICATE AND HE ACKNOWLEDGED TO ME THAT HE EXECUTED THE SAME.

Terri Anderson
Notary Public
Burleigh COUNTY, NORTH DAKOTA
MY COMMISSION EXPIRES May 13, 2017

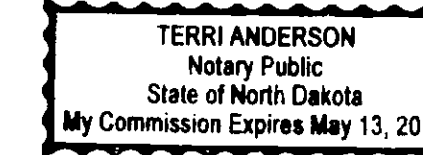

APPROVAL OF BOARD OF CITY COMMISSIONERS

THE BOARD OF CITY COMMISSIONERS OF THE CITY OF BISMARCK, NORTH DAKOTA HAS APPROVED THE SUBDIVISION OF LAND AS SHOWN ON THE ANNEXED PLAT, HAS ACCEPTED THE DEDICATION OF ALL STREETS SHOWN THEREON, HAS APPROVED THE GROUNDS AS SHOWN ON THE ANNEXED PLAT AS AN AMENDMENT TO THE MASTER PLAN OF THE CITY OF BISMARCK.

THE FOREGOING ACTION OF THE CITY COMMISSION OF BISMARCK, NORTH DAKOTA WAS TAKEN BY RESOLUTION APPROVED THE 29th DAY OF FEBRUARY, 2012.

W. C. Wocken
ATTEST
W. C. WOCKEN - CITY ADMINISTRATOR

APPROVAL OF CITY ENGINEER

I, MELVIN J. BULLINGER, CITY ENGINEER OF THE CITY OF BISMARCK, NORTH DAKOTA, HEREBY APPROVE "SHILOH CHRISTIAN SCHOOL THIRD ADDITION" SHOWN ON THE ANNEXED PLAT.

Melvin J. Bullinger
MELVIN J. BULLINGER - CITY ENGINEER

APPROVAL OF CITY PLANNING COMMISSION

THE SUBDIVISION OF LAND AS SHOWN ON THE ANNEXED PLAT HAS BEEN APPROVED BY THE PLANNING COMMISSION OF THE CITY OF BISMARCK, ON THE 29th DAY OF JANUARY, 2012, IN ACCORDANCE WITH THE LAWS OF THE STATE OF NORTH DAKOTA, ORDINANCES OF THE CITY OF BISMARCK AND REGULATIONS ADOPTED BY THE SAID PLANNING COMMISSION.

IN WITNESS WHEREOF ARE SET THE HANDS AND SEALS OF THE CHAIRMAN AND SECRETARY OF THE PLANNING COMMISSION OF THE CITY OF BISMARCK.

Wayne Lee Yeager
WAYNE LEE YEAGER - CHAIRMAN

Carl D. Hokenstad
CARL D. HOKENSTAD - SECRETARY

OWNER'S CERTIFICATE AND DEDICATION

KNOW ALL MEN BY THESE PRESENTS THAT SHILOH CHRISTIAN SCHOOL, BEING THE OWNERS AND PROPRIETORS OF A PORTION OF THE PROPERTY SHOWN ON THE ANNEXED PLAT HAS CAUSED THAT PORTION DESCRIBED HEREON TO BE SURVEYED AND PLATTED AS "SHILOH CHRISTIAN SCHOOL THIRD ADDITION", AND DO SO DEDICATE STREETS AS SHOWN HEREON INCLUDING ALL SEWER, CULVERTS, WATER AND GAS DISTRIBUTION LINES AND OTHER PUBLIC UTILITY LINES, WHETHER SHOWN HEREON OR NOT, TO THE PUBLIC USE FOREVER.
THEY ALSO DEDICATE EASEMENTS TO RUN WITH THE LAND, FOR GAS, ELECTRIC, TELEPHONE AND OTHER PUBLIC UTILITIES OR SERVICES ON, ACROSS OR UNDER THOSE CERTAIN STRIPS OF LAND DESIGNATED HEREON.

STATE OF NORTH DAKOTA)
COUNTY OF BURLEIGH)

Morgan Forness
SHILOH CHRISTIAN SCHOOL, MORGAN FORNESS, SUPERINTENDENT
1915 SHILOH DRIVE
BISMARCK, NORTH DAKOTA 58501

ON THIS 6th DAY OF April, 2012, BEFORE ME PERSONALLY APPEARED MORGAN FORNESS, KNOWN TO ME TO BE THE PERSONS DESCRIBED IN AND WHO EXECUTED THE WITHIN CERTIFICATE AND THEY ACKNOWLEDGED TO ME THAT THEY EXECUTED THE SAME.

Jaclyn Dahl
Burleigh COUNTY, NORTH DAKOTA
MY COMMISSION EXPIRES June 12, 2013

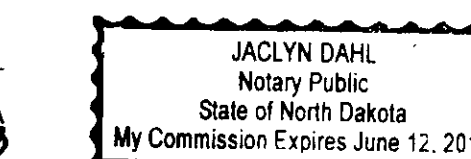

PLAT INFORMATION

- NUMBER OF LOTS: 1
- LOT ACREAGE - 9.997 ACRES
- R.O.W. ACREAGE - 0.000 ACRES
- TOTAL ACREAGE - 9.997 ACRES

PLAT LEGEND

- NON-ACCESS LINE
- EASEMENT LINE
- ② LOT 2
- DENOTES MONUMENT FOUND
- DENOTES LOT CORNERS
- DENOTES BOUNDARY OR BLOCK CORNERS

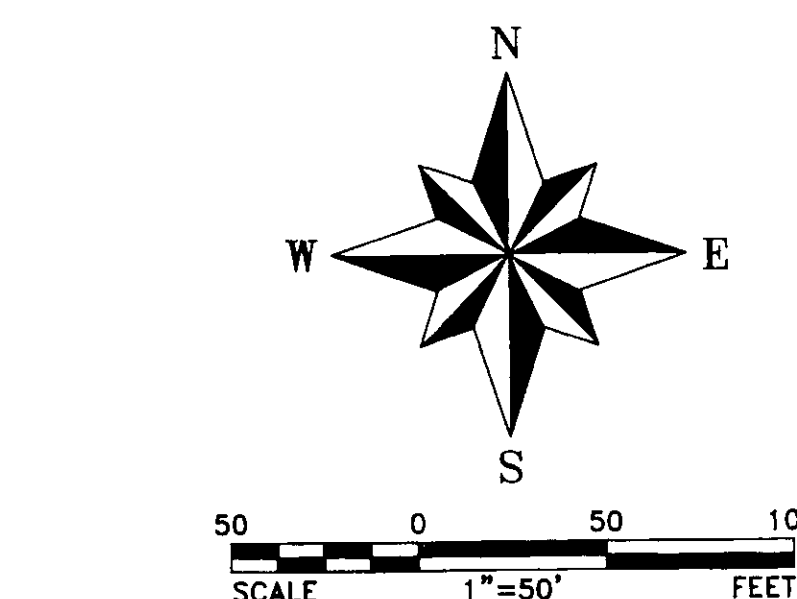

DATE: MARCH 2012
BASIS OF BEARING - STATE PLANE COORDINATE
SYSTEM NAD 83 (ADJ. 86),
ND SOUTH ZONE 3302, INTERNATIONAL FEET
TOPOGRAPHIC DATUM NGVD 29
BENCHMARK - NE PROPERTY CORNER ELEV 1762.76

**Kadmas
Lee &
Jackson**
Engineers Surveyors
Planners

Done
11/7/13
NB

**Shiloh Christian School
3rd Addition
City
Platt Number 7680.B**