

# BURLEIGH COUNTY, NORTH DAKOTA ZONING

01/05/2024



**FLOODPLAIN**

- 100 YEAR FLOODPLAIN
- 500 YEAR FLOODPLAIN
- FLOODWAY

Floodplain data based on FEMA 2013

**BURLEIGH COUNTY ZONING DISTRICTS**

- A AGRICULTURAL
- C COMMERCIAL
- I INDUSTRIAL
- P PUBLIC
- PLD PLANNED UNIT DEVELOPMENT
- RRR RURAL SINGLE FAMILY RESIDENTIAL
- R1R RURAL SINGLE FAMILY RESIDENTIAL
- R2R RURAL SINGLE FAMILY RESIDENTIAL

**BISMARCK ZONING DISTRICTS**

- A AGRICULTURAL
- CA NEIGHBORHOOD COMMERCIAL
- CD HEAVY COMMERCIAL
- CE HEAVY COMMERCIAL
- CM HEAVY COMMERCIAL
- DC DOWNTOWN CORE
- DF DOWNTOWN FRINGE
- HM HEALTH/MEDICAL
- MA LIGHT INDUSTRIAL
- MB HEAVY INDUSTRIAL
- P PUBLIC USE
- PLD PLANNED UNIT DEVELOPMENT
- R10 TWO FAMILY RESIDENTIAL
- RS SINGLE FAMILY RESIDENTIAL
- RM MULTI-FAMILY RESIDENTIAL
- RM10 MULTI-FAMILY RESIDENTIAL
- RM13 MULTI-FAMILY RESIDENTIAL
- RM15 MULTI-FAMILY RESIDENTIAL
- RM20 MULTI-FAMILY RESIDENTIAL
- RM25 MULTI-FAMILY RESIDENTIAL
- RM30 MULTI-FAMILY RESIDENTIAL
- RM40 MANUFACTURED HOME PARK
- RRR RURAL SINGLE FAMILY RESIDENTIAL
- R2R RURAL SINGLE FAMILY RESIDENTIAL
- RT OFFICE/MULTI-FAMILY RESIDENTIAL

**OTHER MAP FEATURES**

- Burleigh County Zoning Jurisdiction Boundary
- City of Lincoln Zoning Jurisdiction
- Missouri-Teller-Boyd Township Zoning Board Jurisdiction
- City or Township Boundary
- Other Township Jurisdiction
- State & Federal Highways
- Local Roads
- Railroad Tracks

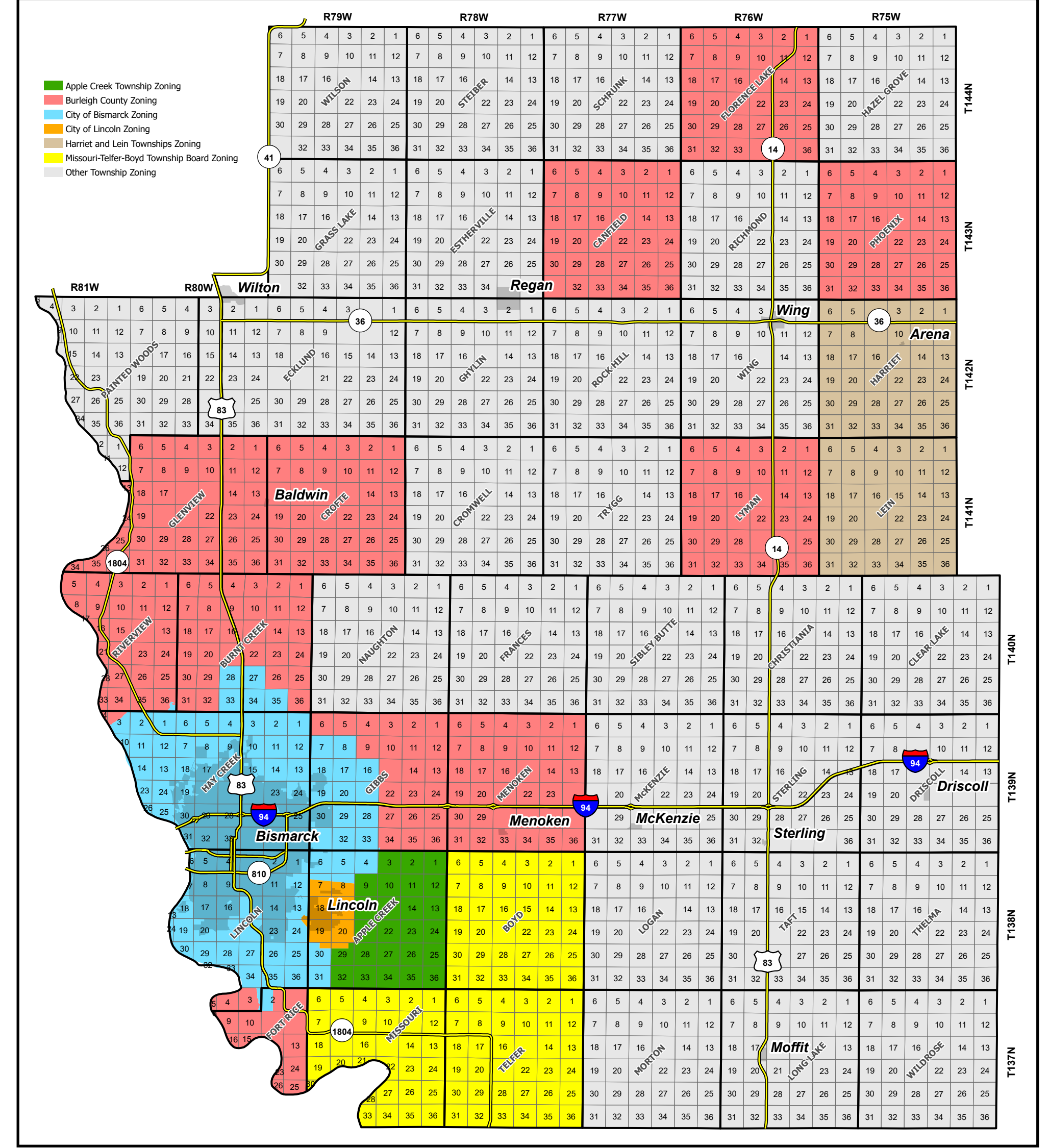

Map produced by Burleigh County GIS. This map is for representation use only and does not represent a survey. No liability is assumed as to the accuracy of the data delineated hereon.