

LEWIS & CLARK ESTATES

CONSULTING ENGINEERS DIVERSIFIED, INC.

ENGINEERS AND LAND SURVEYORS

BURLEIGH COUNTY, NORTH DAKOTA

LEWIS & CLARK ESTATES
SHEET # 69 / 102

Sheet # 69 / 102

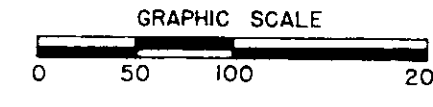

○ DENOTES IRON MONUMENT
ALL BEARINGS BASED ON ASSUMED DATUM
DATE: 5/21/75

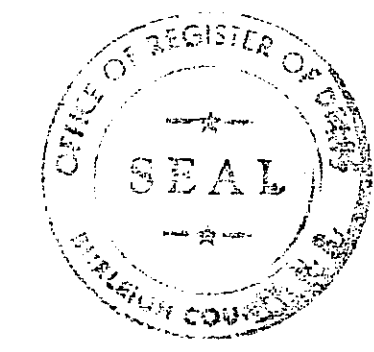

STATE OF NORTH DAKOTA
COUNTY OF BURLEIGH
HEREBY CERTIFY THAT THE WITHIN INSTRUMENT
WAS FILED IN THIS OFFICE FOR RECORD ON
July 10, 1975 AT 12:00 P.M.
RECORDED AS DOCUMENT NO. 263,274
BY *James Nelson*
DEPUTY REGISTER OF DEEDS

Lewis & Clark Estates
Plat Number 382

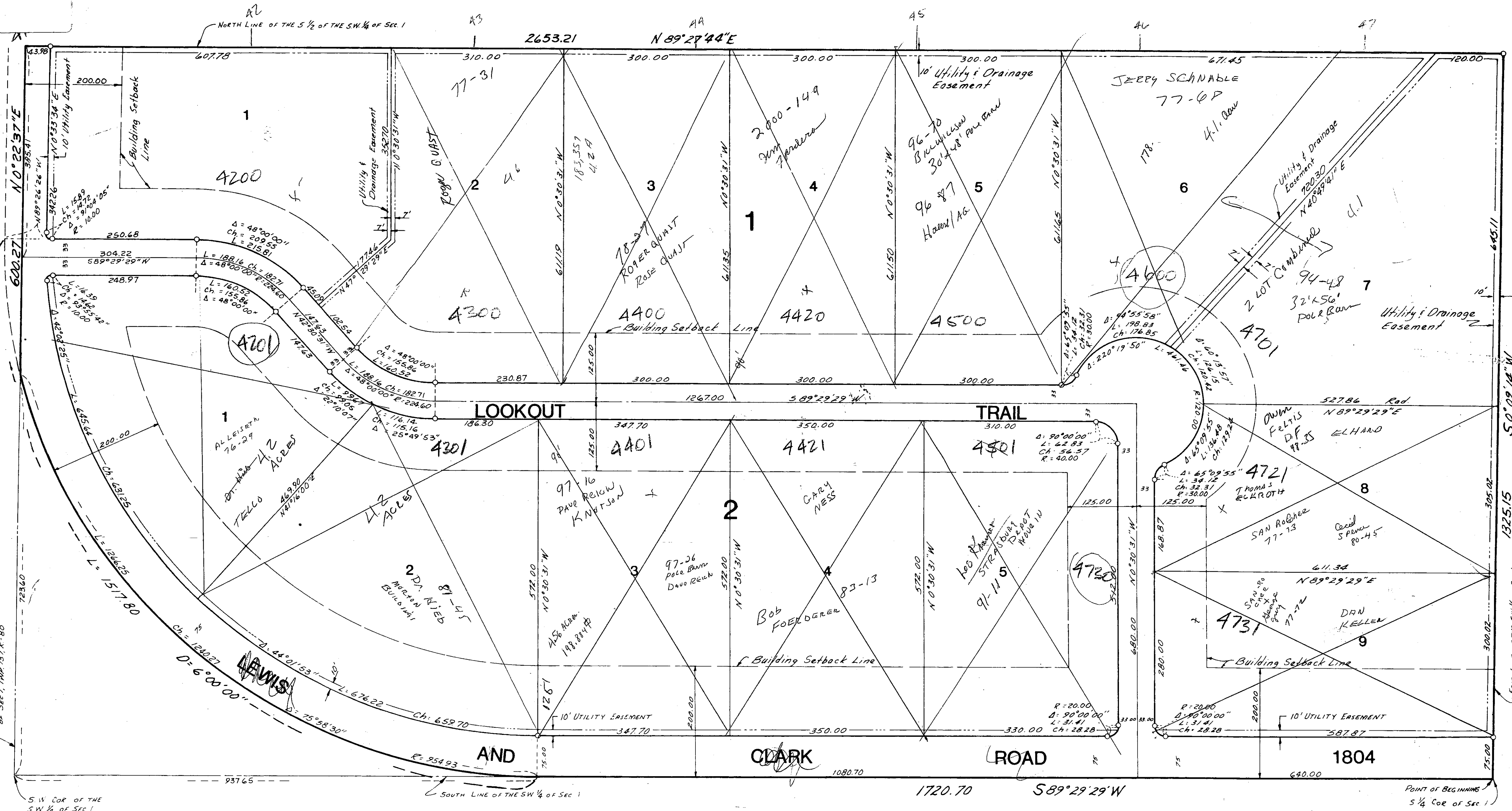

Lewis & Clark Estates Sheet 1 of 2