



# Missouri Valley Complex

Master Plan  
January 2017



**Bartlett & West**

**übl**  
design group



# Table of Contents

Introduction.....	<b>2</b>
Assessment of Existing Site.....	<b>5</b>
Master Planning Process.....	<b>19</b>
Missouri Valley Complex Master Plan.....	<b>28</b>
Phasing and Capital Costs Plan .....	<b>41</b>
Appendix A (stakeholder meetings).....	<b>51</b>
Appendix B (survey feedback) .....	<b>52</b>
Appendix C (November 10, Concept Presentation) .....	<b>54</b>
Appendix D (Master Plan Perspectives) .....	<b>55</b>

# Introduction

The purpose of this document is to present the results of a study of the current 350-acre Missouri Valley Complex, located at the junction of East Bismarck Expressway and Highway 10, for the continued development as a multi-use recreational park. For more than 30 years, Burleigh County has maintained ownership of the complex which has served the communities of Bismarck-Mandan and the surrounding region.

Acquired in 1987, the complex was originally purchased for the intent of serving as the fairgrounds complex for Burleigh County. Shortly after acquiring the complex in 1988, the County completed a master plan to help determine the programmatic uses of the site which would help guide its development. This original master plan focused on supporting fairground-type activities and included elements such as a drag strip, grandstand racing complex, beer garden, carnival fairway, a rodeo complex and livestock facilities. However, due to dwindling county fair attendance during the mid-1990s, this initial master plan was never fully implemented and Burleigh County successfully petitioned the state legislature to allow the complex to be utilized and developed for uses other than the county fair. During this time, Burleigh County also began leasing out portions of the site to interested parties and community groups such as Buckstop Junction and motocross organizations. In 1998, the North Dakota State University (NDSU) Extension Agency entered into a lease agreement for a portion of land to support a new extension office, which was also constructed during this timeframe.

With the functionality of the site evolving, the County partnered with the Bismarck-Mandan Chamber of Commerce in 2000 to develop an updated master plan for the complex. During this master planning process, consultants worked with members of the business community, as well as County stakeholders, to develop an updated concept. This plan included a drag racing strip and grandstands, a motocross course, an indoor rodeo arena, an outdoor rodeo arena and camping areas. While this master plan update included many activities to encourage use of the site, it was never fully implemented due to the fact that an implementation committee could not be formed, which was a necessary factor to advocate for continued support and development.

Currently, the complex is home to the NDSU Extension office, Buckstop Junction, a rodeo complex, community gardens and motocross groups. However, the complex remains largely under-utilized by the surrounding community, and Burleigh County is interested in pursuing other means by which to encourage local residents to regularly engage with the complex, which is the primary intent of the master plan.

Due to the extensive footprint of the site, in 2016 the County entered into an agreement with the Bismarck Parks and Recreation District (BPRD) to help manage the annual maintenance needs of the complex.

The current Missouri Valley Complex master plan was developed by the partnership of **Bartlett & West** and **übl Design Group** with the guidance of the Missouri Valley Complex Master Planning Committee comprised of:

Randy Bina  
Kathleen Jones  
Jerry Woodcox  
Elroy Haadam  
Dave Mayer  
Wendy Berg  
Tony Schmidt

Executive Director, BPRD  
Burleigh County Commission  
Burleigh County Commission  
Burleigh County Parks Board  
Operations Director, BPRD  
Park Planner, BPRD  
Park Operations Manager, BPRD

The Master Planning process was kicked-off by the Design Team with a stakeholder meeting and community presentations on September 12 and October 11, 2016. The Team met with various representatives from potential stakeholder groups (North Dakota Game and Fish, Burleigh and Morton County Sheriff's Office, Buckstop Junction, NDSU Extension Services, City Planners, Bismarck City Engineering and Planning staff, Chamber of Commerce, Bismarck-Mandan Development Association and Burleigh County Representatives), as well as members of the Public at large. Several public presentations were conducted for maximum opportunity for input and critique. Existing Site Plans were developed to provide a baseline for potential rearrangements and additions to the Complex and inspiration slides were developed to encourage new ways of thinking about recreational amenities to the space. In addition to providing public opportunities for input, an online questionnaire was developed and distributed to collect thoughts on how the Missouri Valley Complex should be designed. The results from the 600+ surveys received are included in [Appendix B](#) of this document.

It was important to the Design Team that everyone associated with the Master Plan be offered the opportunity to provide input during the planning process, and both the design team as well as the Master Planning Committee provided opportunities for residents of the community to provide thoughts on the project. Public notices were made available for every community presentation and the Design Team worked with community partners such as the Chamber of Commerce, Bismarck-Mandan Development Association and various news outlets to get the word out about the projects.



Following the stakeholder and community presentations, the Design Team developed two preliminary concepts for the Complex and presented them to the various stakeholder groups and to more than 75 attendees of the public at large during a “Listening” event on November 10, 2016. Preliminary design schemes were presented to the groups with recommendations of future modifications to the site as well as proposed recreational enhancements for use by residents of the community. Two options were presented at this session for feedback from the public, and this feedback, as well as results from online questionnaires regarding the two options, was used to develop the final programming of the Master Plan that was agreed upon by general consensus.

Some of the many factors that influenced the Design Team’s decisions were: strategic and operational needs, recreational needs and utilization, site accessibility, adjacent land use, natural site aesthetics, potential future recreational needs, financial capabilities for improvements, and demographics of the region.

***Bartlett & West*** and ***übl Design Group*** provided their professional direction in the areas of Landscape Architecture, Civil Engineering, and Architectural Design throughout this process. The team members included in this process were:

Wendy Van Duynes	Project Manager, Landscape Architect <b>Bartlett &amp; West</b>
Jeff Ubl	Principal Architect, <b>übl Design Group</b>
David Witham	Urban Planner, <b>übl Design Group</b>
Paul Neukirch	Landscape Architect, <b>Bartlett &amp; West</b>
Greg Feser	Civil Engineer, <b>Bartlett &amp; West</b>

Members of the design team can be contacted at:

***Bartlett & West***  
3456 E. Century Ave.  
Bismarck, ND 58503  
701.258.1110

***übl Design Group***  
210 S. 12th  
Bismarck, ND 58504  
701.751.4555

## Assessment of Existing Site

- Topography
- Natural Vegetation
- Utilities
- Hydrology
- Soils
- Existing Programming and Adjacent Land Uses
- Missouri Valley Complex and BPRD Policies
- Safety and Accessibility

# Assessment of Existing Site

## Topography

The Missouri Valley Complex is a 350-acre parcel located at the junction of East Bismarck Expressway (to the west) and Highway 10 (to the north). In the overall context of the Bismarck community, the park is situated in the southeastern portion of the City and is located in an area where the City has experienced rapid growth and anticipates continued growth. There's tremendous potential to expand opportunities for recreational amenities that cater to residents and young families in this area.

Much in the same fashion as the surrounding regions of North Dakota, the topography of the site is gently sloping and there are contrasting areas of low spots and high points. The northern half of the site is comprised of rolling farmland which slopes to the south and west. More than half of the site is low-lying and has been designated as either floodplain or wetland. Because of this, less than half of the site is deemed suitable for permanent facilities construction but may be suitable for trails and re-vegetation.

The highest point of the site exists at the northeast corner. This portion of the complex is currently utilized for hay production. Adjacent to this area of the site is Highway 10, which slopes dramatically to the west in a downhill vertical alignment, which should be considered as site ingress/egress is addressed.

The northwest portion of the site is in a very low-lying area, which is coincidentally also the most visible corner of the site. The highly travelled intersection of East Bismarck Expressway and Highway 10 is a signalized crossing and many motorists are often stopped at this location. Currently, a sign advertising for Buckstop Junction is posted in this area, but it can be difficult to notice in the low-lying area and amongst heavy traffic.

Overall, the Missouri Valley Complex is shaped along a hillside, with much of the higher vantage points along the north, east, and northwestern perimeters and the lower, level portions of the site located in the central and far southern areas. In addition to site access, it will be important to consider the topographic opportunities that exist in the higher areas of the site to capitalize on the views that can be captured from the natural beauty of the surrounding community.

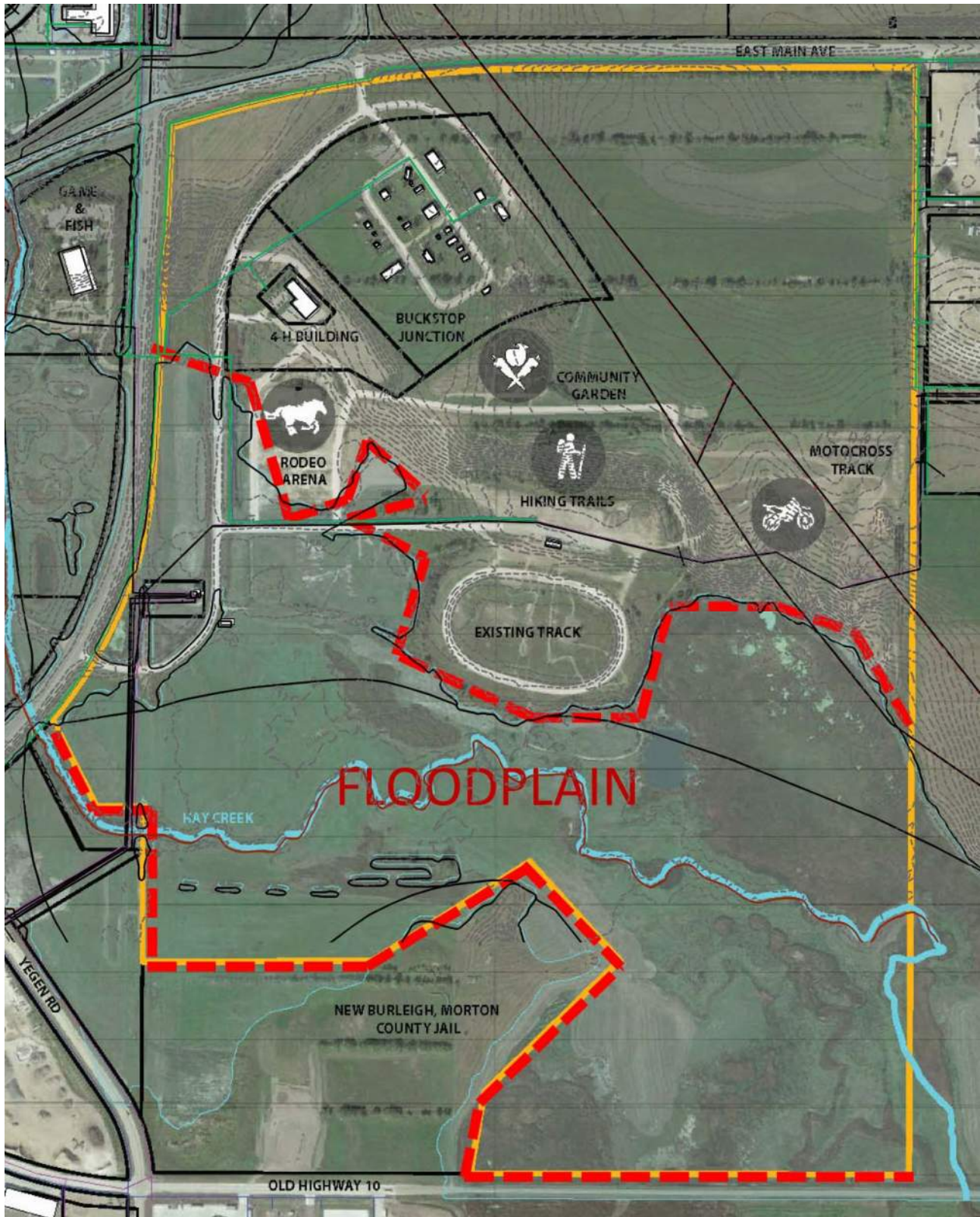

Existing topography at the Missouri Valley Complex



## Natural Vegetation

Much of the site is maintained in its natural state with native grasses, wetlands, and long windbreaks of trees that have been planted throughout the history of the complex. In southern, low-lying areas, marshy wetland habitat comprises the predominant landscape and has remained largely untouched. In the transition areas of the site (sloping areas between higher topography and lower wetlands) the central portion of the site has been excavated to develop an ATV track, gravel roads, gravel parking areas and motocross facilities. Little to no revegetation has occurred and these areas can get muddy in wet conditions. Large clusters of trees have been established within the sloping topography that transitions between the southern and northern portions of the site, which, not only helps to stabilize the slope, but also provides a point of interest for the site.

It should be noted that the natural vegetation of the Missouri Valley Complex is one the primary assets of this site. The Design Team as well as the Master Planning Committee agree that as many of the existing trees should be maintained as possible and that natural areas should be re-vegetated wherever the design allows. The introduction of new recreational amenities to the site need to be sensitive in their proposed location and minimize disturbance to the surrounding areas.

The southern portions of the site (right) are comprised of undisturbed wetland habitat while northern regions include hayfields with intermittent hedgerows (below).



## Utilities

The Missouri Valley Complex is fortunate to be situated adjacent to several utility lines which will minimize costs due to infrastructure connections. For the purpose of this Master Plan, there are three utilities that were analyzed for their location, ease of connection, and future interference. The utilities that were investigated include: electricity, water and sanitary sewer.

Perhaps one of the most notable aspects of the Missouri Valley Complex is the numerous overhead electric utility lines that criss-cross the entire site. While the location of these utilities pose certain limitations to areas which can be developed and also impact the visibility of the complex to the surrounding community, the proximity of these lines is also an asset in terms of providing necessary service to those facilities that are located throughout the site. Regardless of the type of development that will be accomplished at the complex, it is anticipated that the electric capacity within the area will be more than adequate to support it.

The majority of the electric utility lines run along the western perimeter of the site, and all facilities development will need to avoid permanent structures in this area. Furthermore, a main transmission line also bisects the complex from northwest to southeast, and should be avoided. While permanent structures are prohibited beneath these utility lines, parking areas, pedestrian trails, gardens and playing fields are permitted.

In addition to the availability of electric utilities, the City of Bismarck also has a wide utility easement that bisects the complex which includes routing for sanitary sewer and waterline access to the site.

Through conversations with the City, it has been confirmed that these water lines exist and can be connected into, should any future facilities require such a connection. Additionally, industrial development on sites immediately adjacent to the east of the complex, have also established water and sanitary sewer lines along the right-of-way of Midwest Drive, which borders the eastern perimeter of the complex.

Also existing within this utility easement is a primary sanitary sewer line, which all future facilities may also connect into. Existing manholes, which are also located in conjunction with this line, should be maintained as development occurs. Finally, a regional lift station is located at the far southwest corner of the site, which serves a large portion of the City of Bismarck. Through conversations with City engineers, it has been noted that access to this lift station will need to be maintained and that efforts to upgrade this support facility are expected to occur within the next few years.



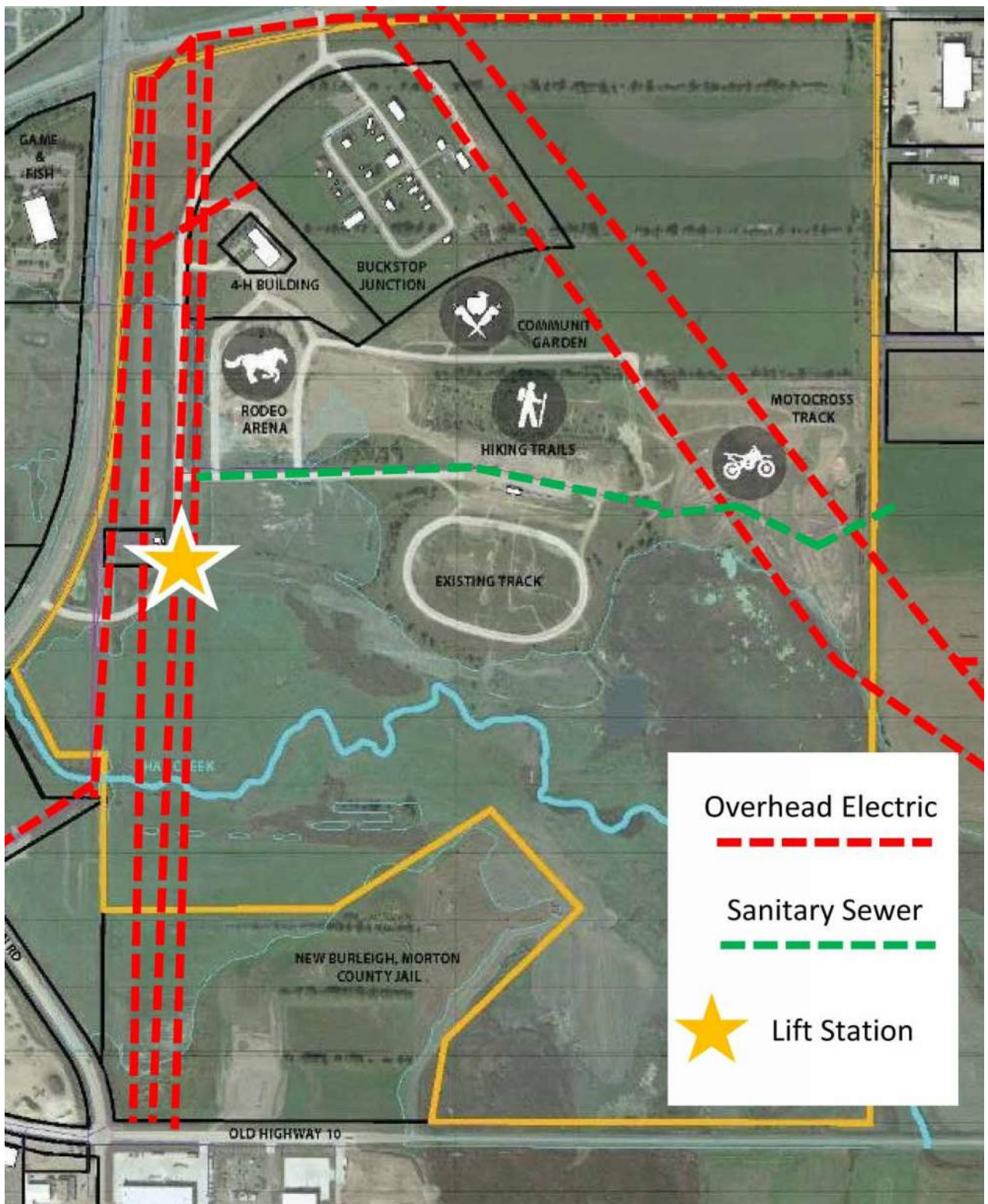

Existing Utilities at the Missouri Valley Complex

## Hydrology

As has been previously mentioned, the entire site for the Missouri Valley Complex is comprised of topography that provides a perimeter edge of higher elevation at the northeast corner and dramatically slopes to lower elevations at the central midline of the site. Current slopes exist at approximately 5-10% grades at the central portion of the complex. The vast interior southern portions of the site are relatively flat and includes gently sloping topography that continues a steady grade toward the far south edge, with the lowest point of elevation occurring at Hay Creek.

In terms of hydrology, it should be noted that stormwater follows the topographic features of the land and much of the precipitation entering the site is filtered toward the low-lying wetlands at the southern half of the site. A 100-year floodplain does extend into some portions north of the midline of the site, and should be noted in regards to facility placement. When developing the site to support recreational amenities, it should be noted that these hydrologic patterns should remain as close to their natural state as possible and any man-made elements should only support and enhance this function.

Finally, due to the proximity of the site to the Bismarck Airport, limitations exist that prohibit the development of permanent water features at this site.

## Soils

Due to existing topographic conditions and wetland habitat throughout the site, it's also important to note soil conditions as subsurface characteristics can greatly impact the preferred location of permanent facilities and structures. It is widely known that certain portions of the Missouri Valley Complex have previously encountered drainage patterns and marshland characteristics that are evident of poor soil types. And, while many of these soils do exist within the far southern reaching portions of the site, there are several areas of suitable soil types that can support development in northern portions of the complex.

After consulting the most current local soil mapping data, it is evident that certain bands of soil types (C366D, C362C, C761A, C19A, C325D, C761B, C451A, C362C) exist from the midline of the site—and extend toward the north, which are all suitable for development. Any of the soil types that exist south of this band of soils, are less suitable for construction without bringing in extensive amounts of fill material to support building foundation walls. It is recommended that a geotechnical investigation be completed prior to any final design work on facilities that are proposed within this master plan. However, it is anticipated that facilities could be reasonably developed within those areas with the soil types listed above.





Existing Soils at the Missouri Valley Complex

## Existing Programming and Adjacent Land Uses

Although park land is always a much-needed enhancement to support the well-being of any community, the manner in which it's designed, and the elements which are programmed into it, should be sensitive to the adjacent land-uses and neighboring properties. While the Missouri Valley Complex is abutted by two primary vehicular routes, East Bismarck Expressway and Highway 10, it should be noted that the remaining two edges of the park are adjacent to an industrial park and undeveloped agricultural ground.

At the far southern portions of the site, Burleigh County recently sold acreage to support the development of the new Burleigh/Morton County Jail. Currently under construction, this facility will be operational by mid-2017.

Across from Bismarck Expressway to the west, the North Dakota Game and Fish Department is located with its state headquarters, fishing pond, and pedestrian trails. To the north of the Complex, the State of North Dakota currently owns a large portion of land. It's anticipated to be developed with commercial properties and multi-family residential units at some point in the future.

Buckstop Junction leases a large portion of land within the site which has been utilized to support the relocation and establishment of numerous historical buildings from around the state. Operated by the Burleigh County Historical Society, Buckstop Junction is the most visible face of the complex and is host to numerous activities and private events (such as weddings, reunions and parties) which many local residents attend on an annual basis.

The NDSU Extension office is located just southwest of Buckstop Junction and currently includes a pre-engineered office structure with a small exhibit hall which is utilized for auctions, wedding receptions, and various community events. In addition to the Extension office, an outdoor rodeo arena has been in use at the Complex for a number of years. However, it is currently underutilized and will require significant repair if increased use is expected in the future.

Various master gardeners' clubs throughout the community also utilize approximately 10 acres for a large community garden. This space is actively utilized by many to cultivate garden produce and flowers throughout the growing season.

A significant portion of the site is utilized for motorized sports. During the past several years, motocross organizations have developed an extensive course which is utilized on a regular basis. Similarly, an ATV track has also been established at the central portion

of the site, but is used less than once a year. More frequently, local trucks and off-road vehicles have been seen utilizing this track for off-roading and “mudding” during periods of wet weather. Whenever possible, this behavior has been discouraged and signs have been posted to warn against these activities.

Finally, local snowmobile organizations (such as Snowmobile ND) currently have a trailhead location at the far southwest portion of the site, but their trails do not exist throughout the site. Rather, snowmobile trails only originate and the complex, and extend out to other portions of Burleigh County.

Buckstop Junction is, perhaps, the most recognizable face of the Missouri Valley Complex to the surrounding Community. While the Burleigh County Historical Society



The NDSU Extension Building serves a variety of needs for the community and includes a number of meeting spaces that are utilized by hobby clubs and groups. However, space is limited and the facility does not currently have a kitchen that can support the numerous activities that occur at the facility.





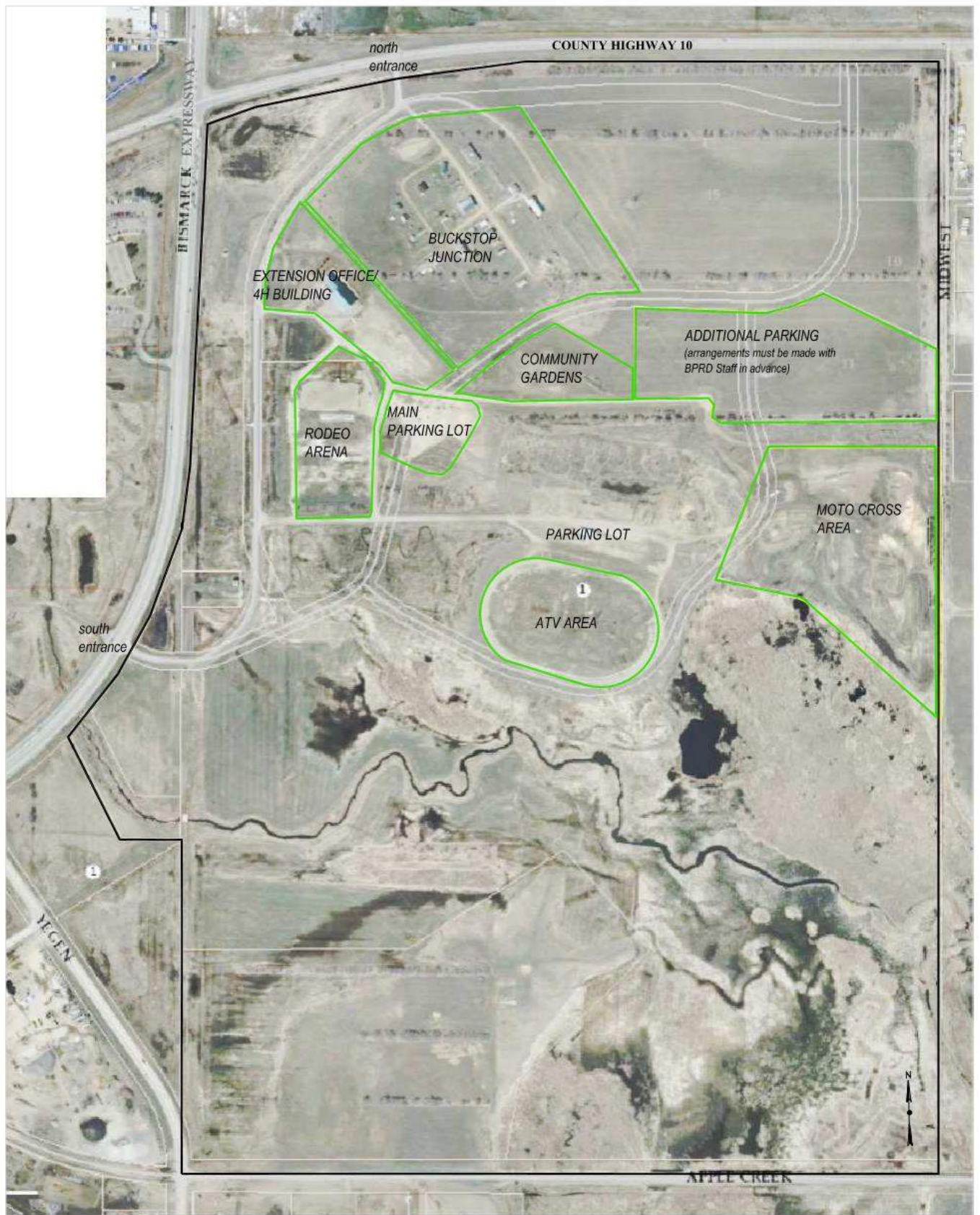

# MISSOURI VALLEY COMPLEX

Current Lot Layout of the Missouri Valley Complex



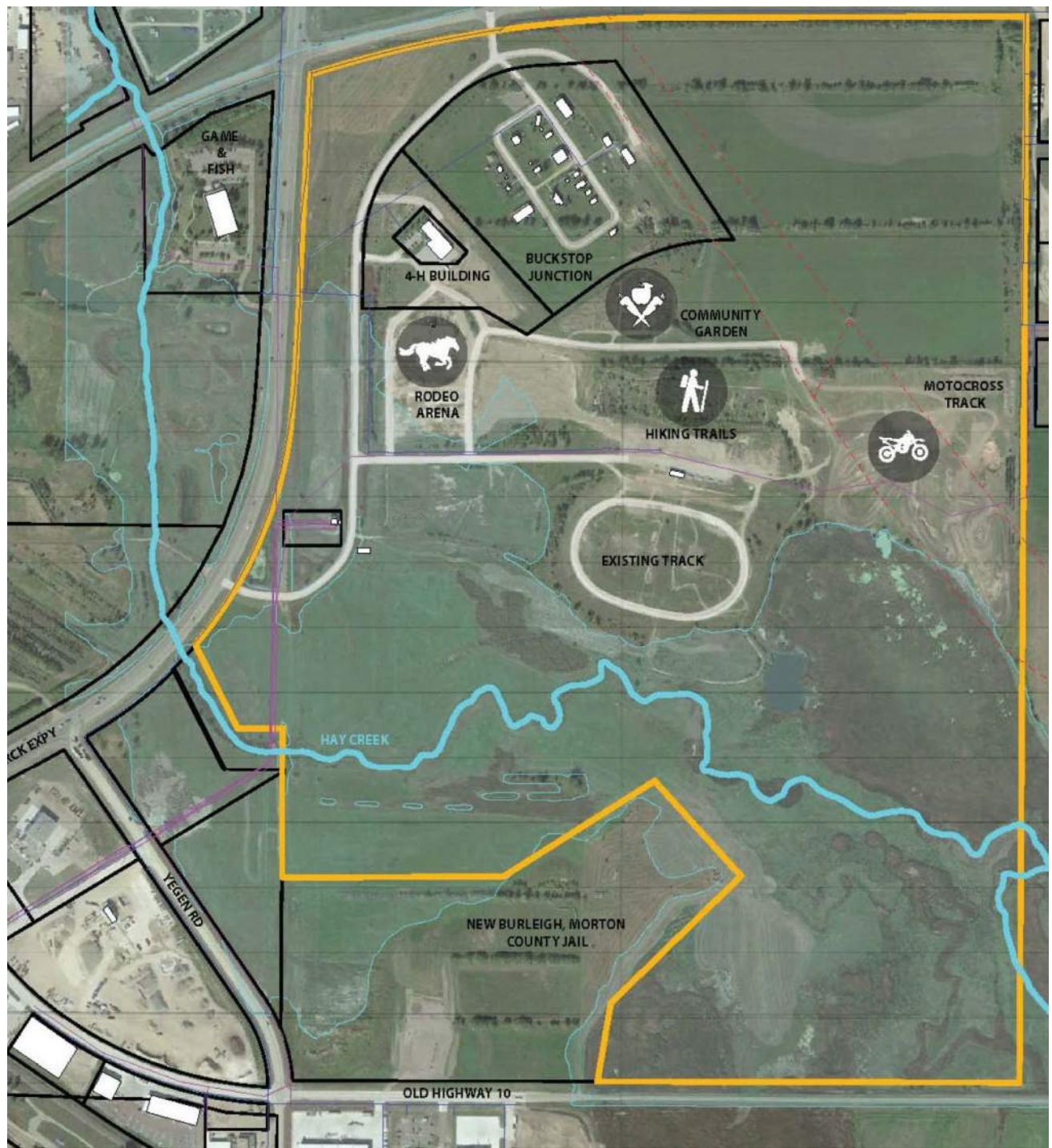

Existing Programmatic Uses at the Missouri Valley Complex

## Missouri Valley Complex and BPRD Policies

The current zoning of the Missouri Valley Complex is PUD—which stands for Planned Unit Development. A PUD may accommodate a variety of uses and the complex has been previously platted based upon prior master plans that have been proposed for the site. Currently, the platted PUD for the Complex includes several parcels along the northeast corner of the site which may be sold for commercial or industrial use. Additionally, there are platted lots of the complex that have an allowable use for overnight camping activities.

While the Missouri Valley Complex is under ownership by Burleigh County, the site is currently managed and maintained by the Bismarck Parks and Recreation District. Due to the oversight of BPRD, elements that are proposed within the master plan should be reviewed against the current park policies and regulations that preside over other recreational facilities throughout the community. The following activities are prohibited under the current policies of BPRD:

- Use of glass beverage containers or to break any glass object
- Consume or possess alcoholic beverages without first obtaining a permit from the Park District
- Ride or lead horses except in the Horse Arena
- Build any fire for any purposes, except in such places as may be designated by the Park District
- Posting of posters and advertisements
- Maintain any refreshment stand, offer any article of character for sale, or conduct any business for profit on Park Property without obtaining a permit from the Park District
- Knowingly carry or discharge any dangerous or concealed weapon, or any firearms, gun, air rifle, slingshot or other similar weapon at an athletic or sporting event or a publicly owned or operated building except for (1) the use of bow and arrow within a designated archery range or with a special Herd Reduction Deer bow license or a special turkey bow license issued by the North Dakota Game and Fish Department in Bismarck and a trespass permit issued by the Bismarck Chief of Police or (2) the use of approved equipment such as BB guns, in Parks District approved classes.
- Permit any animal to run at large. Dogs must be leashed except in the leash-free area of a designated dog park.
- Fail to promptly clean up and dispose of the excrement of animals or birds for which you are responsible that is deposited on park property.

- Hunting, trapping or killing of animals or birds, except for the use of bow and arrow, within a designated area with a special Herd Reduction Deer bow license or a special turkey bow license as issued by the North Dakota Game and Fish Department in Bismarck and a trespass permit issued by the Bismarck Chief of Police.
- Camp overnight in any parks except General Sibley Park and Eagles Park with a permit from the Parks District for overnight camping.
- Enter upon any portion of a park which is temporarily or permanently closed to the public.
- Bring in or dump, deposit or leave waste, garbage, refuse or other trash, except in proper receptacles where provided.
- Deposit snow in any park
- Violate posted or printed rules of the Park District

### **Safety and Accessibility**

While it is a high priority of the Design Team that the Complex be connected to the overall community trail framework within the City of Bismarck, it will still be necessary to provide vehicular access to and within the site itself and trail connections may only be facilitated via signalized intersections. Currently, the site has two primary entrances, the south entrance from East Bismarck Expressway and the north entrance, located off of Highway 10. The south entrance does not provide the proper visibility for visitors who are navigating the site and the north entrance can be difficult to cross during high volume events. Due to the anticipated development planned for the parcel just north of the complex on Highway 10, it is recommended that this point of entry be re-evaluated as the master plan is developed. Additionally, the far south entrance should be relocated, if possible.

The internal vehicular circulation should be designed in such a way so that large scale events may be accommodated. In recent years, adjacent properties to the east have developed Midwest Drive, which may provide another ingress/egress point to help alleviate heavy traffic that may occur from activities at the Complex.

## **Master Planning Process**

- Information Gathering/ Stakeholder Meetings
- Online Community Questionnaires
- Community Feedback Presentations
- Conceptual Review and Responses
- Master Plan Recommendations

# Master Planning Process

## Information Gathering/ Stakeholder Meetings

To begin the Master Planning process, the Design Team and Master Planning Committee generated a listing of all potential user groups within the City as well as other interested user groups throughout the community. A meeting was held with this stakeholder group where opinions were asked to be freely and openly shared about aspects of the Complex.

One of the basic and irrevocable words guiding this entire process has been, and will continue to be, INCLUSION. The Design Team is interested in receiving input and ideas from every user group, both individually and as groups. The Missouri Valley Complex belongs to the residents of Burleigh County and it was important to be responsive to those needs rather than individual opinions or biases. Along with the Stakeholder meeting and follow-up meetings, we also researched new trends and innovative ideas in recreation design and explored how these ideas might be integrated into the overall design of the Complex.

In addition to the stakeholder meeting, the Design Team also conducted two community presentations and follow-up groups with the local business community and other individuals who had specific concerns regarding the plan. These opportunities provided multiple venues for the community to weigh in on the master plan and visibly provided access from the public to the Design Team as initial concepts and ideas were considered.



The Design Team provided multiple opportunities for community residents to engage with the direction of the Master Plan through presentations, open houses and one-on-one meetings.

During these early stages of the master planning process, it was important for the Design Team to hear first-hand concerns and ideas that could impact the direction of the plan.

While the Design Team had already been collecting and researching existing conditions and activities at the Complex, the community members and stakeholders who participated in the master planning meetings were able to provide specific feedback to the Design Team. Some of the feedback included:

- Current challenges with rodeo events at the complex and the need for improved rodeo facilities at the site
- History into previous master planning initiatives
- Expanded information regarding motocross and snowmobiling activities
- The need for additional community meeting spaces throughout Bismarck
- The need for indoor sports recreation opportunities throughout Bismarck

While this initial feedback was very helpful to the Design Team, it was also necessary to consider how it may impact the direction of the master plan, especially in how it compared to additional feedback from the community at large. These meetings and discussions were compiled by the Design Team and have been included in [Appendix A](#) of this document. It is estimated that the Design Team and Master Planning committee received input from more than 100 individuals during this process.

### **Online Community Questionnaires**

In addition to the stakeholder meetings and community presentations, it was important for the Design Team to provide opportunities for input to all individuals even if they weren't able to attend any of the public meetings in person. In order to fulfill this need, on-line questionnaires were developed that could be distributed and made available to the residents of Bismarck and Burleigh County to receive their feedback and ideas regarding the design of the Missouri Valley Complex. The results of these surveys have been compiled and included in [Appendix B](#) of this document.

The distribution of the online questionnaires proved to be very successful for the project. A total of 630 responses were received from the community at-large and the results provided a very insightful view of how residents engage with the Missouri Valley Complex.

Feedback from the questionnaires provided an opportunity to gain greater insight into the perception of the Missouri Valley Complex from the community at large. While a detailed summary of the questionnaire results is provided in [Appendix B](#), the information that was gleaned from the responses can be summarized as follows:



- The majority of respondents only attend events at the complex once every several months or less. A significant group of respondents indicated they attend events less than once a year or have never been to the Complex.
- The community was somewhat split regarding the visibility of the Missouri Valley Complex. Those who regularly attend events (motocross, rodeos, community gardens, Buckstop Junction, NDSU Extension) feel it's relatively visible, while a significant portion weren't even sure how to access the complex.
- The top attended events at the complex are rodeo and equestrian related
- When asked what types of programmatic amenities would be beneficial to the complex and would draw greater use, the following priorities were listed:
  1. Expanded/Improved Rodeo Facilities
  2. Indoor community facilities (meeting rooms, sports complex)
  3. Walking/running trails, playgrounds, dog park

After reviewing the survey information with the Master Planning Committee, it was evident that community **perception** of the Complex should be one of the priorities of the County in establishing greater awareness for the activities it has to offer. The majority of residents throughout the surrounding community, whether life-long or new, have little to no awareness for the Missouri Valley Complex.

In addition to the recommended improvements listed within the master plan, the Design Team highly encourages the County to pursue re-branding efforts and a marketing campaign to help gain greater visibility for all the Complex has to offer and to support continued development of recreational amenities. Furthermore, establishment of a master plan implementation committee would help establish accountability and ownership for proposed improvements.

## Community Meeting Overview:

1. Stakeholder Meeting (September 12<sup>th</sup>)
2. Community Open House #1 (September 12<sup>th</sup>)
3. Meeting with Central Dakota Gem and Mineral Society (September 26<sup>th</sup>)
4. Meeting with City Engineering (September 27<sup>th</sup>)
5. Meeting with Business Community Representatives (October 3<sup>rd</sup>)
6. Meeting with Rodeo Community Representatives (October 4<sup>th</sup>)
7. Presentation to Chamber Local Issues Committee (October 11<sup>th</sup>)
8. Meeting with Soccer Club representatives (October 11<sup>th</sup>)
9. Community Open House #2 (October 11<sup>th</sup>)
10. Presentation to Buckstop Junction Board of Directors (October 17<sup>th</sup>)

Inclusion was critical to developing initial programmatic ideas for the Master Plan and the Design Team provided numerous opportunities for the community weigh in on the plan and also met with certain groups or individuals who requested to visit one-on-one.

## Community Feedback Presentations

After the initial stakeholder meetings and community presentations were completed and the input surveys reviewed, two potential arrangements of a master plan were presented to the Master Planning Committee and the community. These presentations, which the Design Team labeled "Feedback Sessions", included the presentation of each option and pros and cons of each possible arrangement to be discussed and debated. The Design Team presented each concept and then received feedback from the public at large. At the completion of the Community Presentation on November 10 (information provided in [Appendix C](#)), the

information gleaned was incorporated as much as reasonably possible into a Preliminary "Final" concept which was then re-presented to the Master Planning Committee for review and feedback. After these last revisions were considered and incorporated, the Final Master Plan was generated and presented to the public on January 3<sup>rd</sup>, 2017 (the initial presentation of December 6<sup>th</sup>, had to be postponed due to weather). The results of this process are included in this document.

As with other Master Plan documents, this concept was developed with the most current information and assessment of current needs as possible at the time of its development. Certainly, as time goes by, the needs and capabilities of the County to meet those needs may shift. Recreational trends may be modified, population base may fluctuate, finances may wax and wane, and technologies may surface or become obsolete, but this Master Plan reflects the best and most optimal guidebook for the incremental future development of the Missouri Valley Complex over the next decade.



Community Input sessions were critical for receiving feedback regarding the direction of the Master Plan. (Photo courtesy of the Bismarck Tribune)

## Conceptual Review and Responses

The responses received by the Design Team from all of the individual meetings and design presentations can be subdivided into four areas:

**Aesthetics and Wayfinding,  
Space Use and Function Arrangement  
Space and Program Needs,  
Community Needs and Services**

Nearly every significant and thoughtful response during the stakeholder meetings, community presentations and feedback session could be placed into one of these four categories. With some combination, the responses are grouped and listed as follows:

### **A: Aesthetics and Wayfinding**

- Biggest challenge—no one knows about the complex, except for Buckstop Junction, which is under-utilized
- Re-brand and remarket the complex for greater visibility to the community
- Keep the complex as natural looking as possible
- Tie-in natural features into the design through trails and community spaces
- Create greater visibility for the complex from East Bismarck Expressway. It's easy to miss the turn into the site
- Wetland trails, possible lake, recreation opportunities—establish major trails throughout the site
- The Missouri Valley Complex sign is too small and visibility is limited
- Provide greater connectivity to adjacent properties (north, east and west)

### **B: Space Use and Function Arrangement**

- Provide a shared parking area for Buckstop Junction and the rest of the complex
- Motocross could remain for the time being, but potentially moved in the long run (10+ years), once a new off-site facility is established. Noise complaints from some neighbors.
- Selling of parcels to help fund the plan was well-received
- Concern over hosting festivals/concerts at the complex, concern regarding new camp sites and whether they would be congruent with other BPRD policies

### **C: Space and Program needs**

- An enhanced Rodeo Arena would be a strength for the Complex if it could be realized
- Continued facilities for master gardeners/community gardens
- Maintain motocross track and snowmobile access

- An indoor horse arena, attached to a multi-purpose community space, would be a huge draw
  - Meeting rooms could host rodeo clinics
  - Permanent indoor riding facilities for local clubs, state and regional events
  - Examples of ideal facilities: Ford Idaho Horse Park, Red Horse Ranch (Fergus Falls, MN)
  - Consider utility impacts of horse trailers and rigs

#### **D: Community Needs and Services**

- Community meeting spaces are needed. NDSU Extension building is too small to adequately serve community needs.
- A multi-use community facility (with programmable winter space) would benefit the community. However, it should NOT compete with the Bismarck Civic Center and should be classified as more of a “medium sized” community center.
- Need for more facilities to support kennel clubs and various dog programs throughout the community, could utilize an indoor rodeo arena
- Focus on smaller improvements (trails, dog parks, playgrounds) first to get people more familiar with the complex
- Provide affordable meeting space for the community, without competing with the Bismarck Civic Center
- An improved rodeo facility could be a regional draw for Bismarck, good tourism opportunity and chance to further support local equine and rodeo organizations. Nearest regional rodeo facilities are located in Brandon (Manitoba), Copper Springs (Bozeman, MT), no nearby options for indoor facilities during winter season
- Current Missouri Valley Complex rodeo facilities in need of extensive improvements in order to be competitive
- Local soccer clubs have experienced exponential growth in recent years, with few facilities for indoor winter play (25% exponential growth annually)
  - Winter tournaments could be a regional draw
  - Soccer Club would be willing to help fundraise for a facility
  - Could utilize/rent meeting rooms, office space
- Better market the complex—rebrand for better image and overall community awareness

## **Master Plan Recommendations**

Based on the responses received during the stakeholder meetings, community presentations and subsequent Feedback Sessions, a list of Land Use Recommendations was developed and reviewed by the Design Team as well as the Master Planning Committee for consensus. The listed recommendations were used as a general guideline for the master planning concept that follows.

- Increase awareness for the Missouri Valley Complex through re-branding and marketing
- Establish a master planning implementation committee to encourage progress toward implementation of the plan
- Introduce park amenities that are easily implemented, in conjunction with larger amenities that would make a broader impact
- Don't master plan the entire Complex. Maintain areas that can be developed in the future to provide flexibility for larger amenities that the community may need in the future.
- Gain community awareness through the addition of smaller improvements first, such as trails, playgrounds and dog parks
- Establish subsequent Phasing of park amenities
- Progress with improvements as economy allows and dictates:

### **Pedestrian Trails**

- Tie-into the existing trails and proposed system of trails throughout the community as they are developed
- Include a continuous loop within the complex that can be accessible to pedestrians
- Provide as many miles of trails as is feasible. 3.1 miles at a minimum to help host race events and cross country meets

### **Community Gardens, Playgrounds and Dog Park**

- Maintain access to existing community gardens and provide opportunities for greater visibility
- Establish a demonstration garden that can be maintained by local gardener's clubs and hosted in conjunction with a farmer's

market—tie into the agricultural heritage of the region and the Complex

- Provide multiple opportunities for playground amenities that have direct access to trails
- Provide a larger, more expansive off-leash dog park to help increase opportunities for the community to engage with the Complex

#### **Improve Vehicular Access and Visibility for the Complex**

- Investigate potential options for relocating entrances into the complex to help facilitate safety, raise visibility, and provide pedestrian connections to the surrounding trail network.

#### **Community/Rodeo Facilities**

- Address the need for outdoor rodeo arena improvements
- Provide opportunities to develop an indoor arena that can meet the needs of the regional equine community and can support additional activity within this area
- Include venues to develop community meeting spaces and larger spaces for events than can currently be accommodated at the 4-H building, but not to compete with the Bismarck Civic Center

#### **Community/Sports Facility**

- Provide an option to develop an indoor sports complex at the Missouri Valley Complex, as community needs dictate
- Current improvements within the local community (adding 3 sheets off ice between Bismarck/Mandan) encourage BPRD to wait and see how the level of service throughout the community is affected by these recreational additions, before committing to a specific set of indoor programmatic requirements at the Missouri Valley Complex
- Reserve space where a future indoor sports complex could reasonably be accommodated, based upon demand and potential community partnerships

#### **Flexibility**

- Provide opportunities for the County to sell portions of the Missouri Valley Complex to help fund proposed developments, as well as to support the commercial needs of the surrounding community, which may also provide long-term benefit to the Complex.



# Missouri Valley Complex Master Plan

- Plan Highlights

## Plan Highlights

As the Design Team of **Bartlett & West** and **übl Design Group** continued work on the Missouri Valley Complex Master Plan, it became apparent that Burleigh County was not only in need of a park to support the recreational programs of the community, but also a space that would convey the natural beauty of the region and might serve as a unique recreational destination for surrounding areas. The Design Team worked closely with the Master Planning Committee to develop the conceptual site plan, identify design inspirations for specific amenities, and convey a finalized site layout of the Complex that will fit into the overall framework and meet the needs of the community. The rendering (shown below) is a conceptual idea of what the Missouri Valley Complex could look like once construction is complete. The specific elements and amenities included in the plan (specific information provided on the following pages) are as follows:

- Pedestrian trail loops (approx. 3.1 miles) and community-wide trail connections
- Mountain biking trail
- Two new playground spaces
- 10-acre off-leash dog park
- New outdoor rodeo arena
- Indoor rodeo arena
- Indoor community meeting spaces
- Farmers market pavilion
- Expanded parking areas
- Expanded community gardens
- Potential site for future indoor sports complex
- Relocated entrances and vehicular circulation



Programming elements of the Complex have been concentrated along the western property line to increase visibility for the Missouri Valley Complex and to maintain the privacy of adjacent properties to the east.



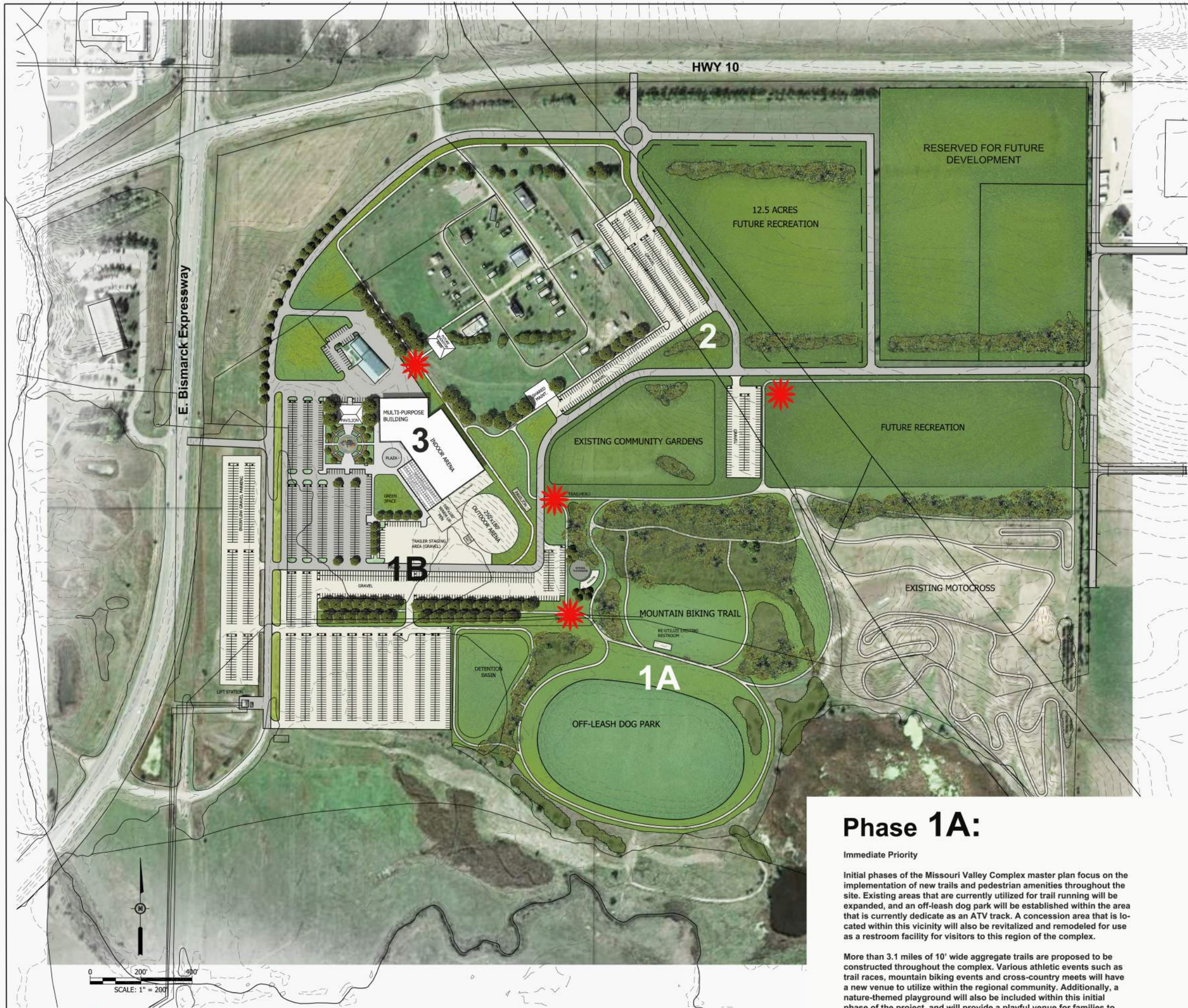

Trailhead locations

## Missouri Valley Complex Proposed Master Plan

### Phase 1A:

Immediate Priority

Initial phases of the Missouri Valley Complex master plan focus on the implementation of new trails and pedestrian amenities throughout the site. Existing areas that are currently utilized for trail running will be expanded, and an off-leash dog park will be established within the area that is currently dedicate as an ATV track. A concession area that is located within this vicinity will also be revitalized and remodeled for use as a restroom facility for visitors to this region of the complex.

More than 3.1 miles of 10' wide aggregate trails are proposed to be constructed throughout the complex. Various athletic events such as trail races, mountain biking events and cross-country meets will have a new venue to utilize within the regional community. Additionally, a nature-themed playground will also be included within this initial phase of the project, and will provide a playful venue for families to engage with as they explore the natural environment of the complex. Existing spaces such as the community garden and motocross track will be maintained.

### Phase 1B:

Estimated timeframe: 2018-2020

This phase of the master plan will focus on laying the groundwork for all subsequent amenities at to be constructed at the complex. Grading for the new access road (expanding internal vehicular circulation within the site), outdoor rodeo arena, indoor rodeo arena, parking areas and community meeting building will be approached simultaneously.

Construction of the outdoor rodeo arena and the interior access road, along with adjacent gravel parking areas (also to include more than 100 electrical hook-ups) will also be completed. Proposed trails (that are adjacent to these developed areas) will also be constructed at this time.

### Phase 2:

Estimated timeframe: 2020-2023

This phase of the master plan will further develop site infrastructure to support a future indoor sports complex and commercial/industrial development that may be developed at the complex. In order to provide flexibility to the future needs of the community and BPRD, the master plan has also included a potential site on which a new indoor sports complex may be established. Due to the current number of ongoing projects and changing demographic trends of our community, an exact layout and programmatic list of this facility remains open ended. However, this portion of the complex is a strong location to address a new indoor sports facility—if it is needed in the future.

This portion of the site is also recommended to be zoned and developed to support commercial development such as restaurants and C-stores. Due to the low number of available commercial amenities within this area of our community, the Missouri Valley Complex could be a very suitable option for developers to consider and would also provide a strong amenity to other activities at the site—such as rodeos and community events. Sale of some of these parcels can also assist Burleigh County in funding additional recreational amenities at the complex.

Included within this phase of the master plan would be a new entrance into the complex off of Highway 10. A traffic study will need to be completed in order to establish an exact location, but it is recommended that the new entrance align with proposed development that is expected to occur on parcels immediately north of the highway.

### Phase 3:

Estimated timeframe: 2023-2027

This phase of the master plan will expand on previously developed amenities along the west side of the complex. An indoor rodeo/equine arena is proposed to be constructed adjacent to the proposed outdoor arena. It is recommended that the indoor arena be large enough to support roughly 1,000 spectators and will also include 100 indoor stalls at initial construction with an option to expand to include an additional 100 stalls in the future.

Attached to the indoor arena, a 35,000 s.f multi-purpose community building is proposed to be constructed in order to support a variety of community events throughout the region. While this facility may also assist in hosting various equine and rodeo events that are complimentary to the indoor arena, this building will also include community meeting spaces, a catering kitchen and flexible options for hosting exhibits that are too small for the Civic Center but too large for the existing exhibit hall at the adjacent 4-H building.

Also included within this phase is the construction of a demonstration garden and playground with a farmer's market pavilion. This unique amenity will build on the current legacy of the complex and will further integrate with many of the programmatic activities that are currently held here. Furthermore, the inclusion of these amenities will also provide a new venue for others to explore and get acquainted with the Missouri Valley Complex.

Most notably, this phase will also include a relocated entrance into the site from East Bismarck Expressway. Moving the entrance to align with the entrance to North Dakota Game and Fish across the street, will provide both safer vehicular access as well as greater visibility for the site to vehicles from the road. This entrance will replace the existing entrance off of Expressway, and will still maintain access to the City of Bismarck lift station and trail head location for Snowmobile ND. Prior to design and construction, it will be necessary to complete a traffic study to determine the exact design requirements.



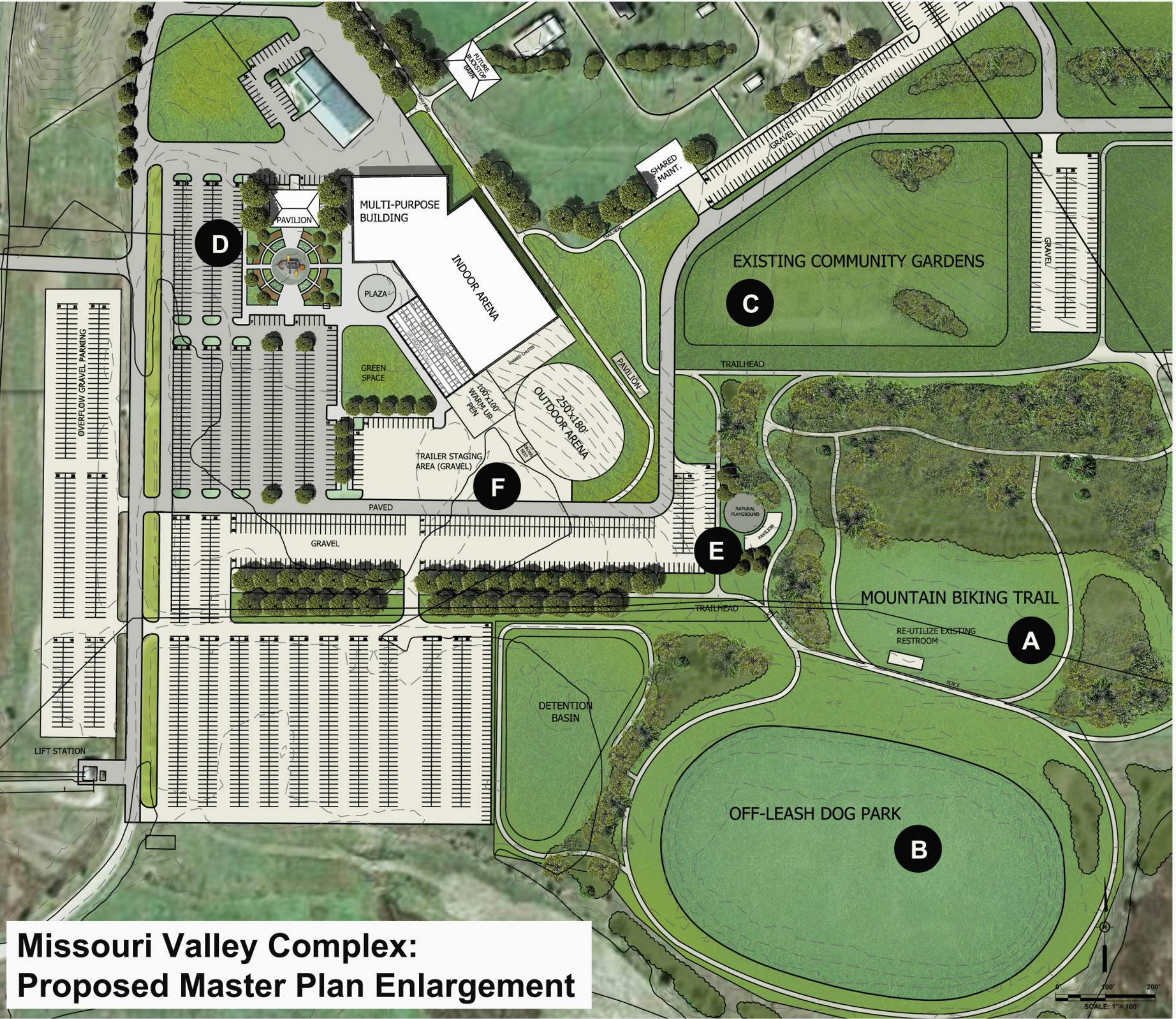

**Missouri Valley Complex:  
Proposed Master Plan Enlargement**





### **Pedestrian Trails:**

Pedestrian trails are an important element in the design of the master plan for the Missouri Valley Complex. Multiple trail configurations have been included in the final design for the complex, which comprises more than 3.1 miles of trail in total. It is anticipated that the trail surface will be constructed of compacted aggregate that will blend in with the natural features of the park. However, those trail alignments that are immediately adjacent to indoor facilities and prominent features will be constructed of asphalt. The preferred width of all trails throughout the complex is recommended to be 10' wide in order to accommodate a wide variety of users. In order to provide connectivity to the surrounding community trail framework, it is recommended that proposed vehicular entrances into the site also provide for safe pedestrian crossings, preferably through the inclusion of a signalized intersection. Trail connections exist to the west and north of the Missouri Valley Complex and could be most feasible if coordinated specifically with these entrances.

### **Mountain Biking Trails:**

Mountain biking activities are preferred by a large contingency of residents throughout the community and could provide another avenue by which more of the community is engaged with the recreational amenities at the Complex. A mountain biking trail has been proposed centrally within the master plan and is comprised of a number of looping configurations within a heavily wooded area. Additionally, based upon the future use of the current motocross track, this area may also be expanded to support mountain biking activities—in the event that motocross is relocated to a new, off-site venue. It is recommended that the County engage local mountain biking groups in the design and construction of the mountain biking trails that are proposed at the Complex.



Trails can be incorporated into the site that will still maintain the natural character and beauty of the existing land.

## Two New Playground Spaces

One of the most needed assets to the Complex master plan is the inclusion of two new playground features that will be designed and constructed to facilitate the natural environment and provide direct playground access by those families and individuals utilizing the trails and other outdoor amenities.

The first of the two playgrounds will be provided just south of the current NDSU extension building. The extension staff are currently fundraising for a universal playground structure—which will accommodate all ages and physical abilities, and it is recommended that it be placed in an area that is readily accessible and visible to the public. The proposed location of this feature will be immediately adjacent to the farmer’s market pavilion and will be surrounded by a demonstration garden, thus increasing the visual connection between kids and the outdoor environment.

The second playground space will be nestled within the proposed trail network, adjacent to the mountain biking course. While similar in nature to the other proposed playground facility, this play space will incorporate natural features of the surrounding environment in order to create a one-of-a-kind natural play space.



Playground features will be located adjacent to the Farmers Market Pavilion (rendering below) and the mountain biking trails. The latter will incorporate features of the natural environment as shown at left.





## 10-acre Off-Leash Dog Park

In order to address a community need for residents of Burleigh County, a large 10-acre off-leash dog park has been proposed within the master plan. This area will encompass trail areas and native vegetation within the area that is currently being utilized for the ATV track. The proposed improvements for this portion of the Complex are expected to be minimal in cost, but will provide another venue for members of the community to engage with the site, who aren't otherwise familiar with what is available at the Complex. The existing restroom and concession area that is currently located within this vicinity will also be re-utilized and remodeled to provide a respite area for those visitors to these amenities.



The off-leash dog park will provide ample room for pet owners to allow dogs to run, while also enjoying the surrounding trail amenities, themselves.



## New Outdoor Rodeo Arena

Perhaps one of the most widely heard pieces of feedback that was received during the master planning process, was the need to improve the existing outdoor rodeo arena at the Complex. Currently, there are few venues throughout the region that can host large-scale equine and rodeo events. With the rising horse population throughout the state, this need is expected to increase and the Missouri Valley Complex could provide the necessary venue to bring more of these activities to the Bismarck community. The master plan has proposed a location for a new outdoor arena (250'x180') which utilizes the natural topography of the site in order to build in a hillside embankment for spectators. The location and configuration of the outdoor arena, also provides an opportunity to share pens, chutes and warm-up spaces with the proposed indoor arena as well. Additionally, recognizing the need to accommodate the livestock trailers and rigs that accompany many of these events, electrical hook-ups have been provided along the far south edge of the proposed gravel parking area, immediately adjacent to the rodeo complex.



The outdoor rodeo arena will be located adjacent to the indoor arena in order to cross-utilize pens, chutes and warm-up areas. Seating will make use of the existing hillside for an amphitheater experience.



## Indoor Rodeo Arena

In addition to the new outdoor rodeo arena, the design team heard from an overwhelming contingency of the community who have indicated that the Complex could greatly benefit from the inclusion of an indoor rodeo arena as well. While there are a number of programming considerations that still need to be weighed as to the final design of this facility (exact number of stalls, indoor or outdoor warm-up pens, etc.) the master plan has proposed a location for an indoor arena which includes enough space for a 110'x250' floor area and up to 100 indoor stalls at initial construction with an option to expand the facility with another 100 stalls in the future. There are a number of interested horse enthusiasts who have indicated they will support such a facility, and the surrounding demographics of the region provide likely reason that the Complex could receive significant year-round use with the inclusion of this amenity.

The proposed master plan layout has included an initial concept for how such a facility could be constructed, but it is recommended that the County assemble a separate design committee (comprised of local horse club representatives) to provide input on the final design and layout if/when it can become a project. Additionally, this group may also provide the necessary support to assist with a fundraising campaign to support the construction of this amenity.

In order to provide greatest visibility, it is recommended that the indoor arena be located on the western side of the Complex. However, if unforeseen conditions necessitate an alternative location be identified, it should be noted that the northeastern portion of the site may also provide a suitable location for this facility and preliminary design concepts from the November 10<sup>th</sup> community meeting (as provided in [Appendix C](#)) should be referenced.



Aerial Perspective of the Indoor Arena, Outdoor Arena and Multi-Purpose Building



## Indoor Community Meeting Spaces

With proposed implementation following the construction of the indoor arena, an attached community building may also provide the necessary space to accommodate local clubs, organizations and workshops that may be hosted at the complex. Located within proximity of the NDSU extension building and attached to the indoor arena, the community building could provide supplemental space for the various 4-H and extension activities that occur here, as well as to provide meeting spaces and support spaces for the various rodeo clinics and activities within the arena. As the programming for the indoor arena becomes more defined during the design, it should be noted that this facility may be phased in at a later date or built in conjunction with the indoor sports facility at the northeast portion of the site, if additional space is needed to accommodate the indoor arena. It should be noted that the final size of the community building should not be in direct competition with the Bismarck Civic Center.

## Rental Pavilion

To address the need for enclosed gathering areas among groups who may engage with the Complex, a farmer's market pavilion has been included in master plan to provide a location to host gatherings such as farmer's markets, weddings, family reunions, and community get-togethers. Exterior spaces around the structure will be designated and designed with garden features to enhance the environment.

As with many of the other amenities programmed within this park, the exact specifications of this pavilion have not been identified, but rather, a desired aesthetic that seamlessly integrates into the natural character of the site has been identified as a desirable feature of this facility.



An outdoor pavilion, similar to the one at left, would provide a venue for local farmers markets, NDSU Extension, 4-H and other community groups to actively utilize the Missouri Valley Complex.

## Expanded Parking Areas

In order to accommodate the anticipated activities and increased use of facilities at the Missouri Valley Complex, the master plan has included provisions for expanded parking areas throughout the complex. In order to address considerations for stormwater runoff that may increase by proposing additional impervious area, a combination of paved parking lots and gravel parking areas have been proposed. Utilizing such a combination will also help decrease construction costs—as paved parking lots can be substantial in cost. Overall the master plan for the Missouri Valley Complex provides more than 2700 parking spaces, which are distributed throughout the following areas:

- Immediately to the west of the Indoor Arena facility, a paved parking area has been provided which can accommodate more than 300 vehicles.
- South of the Outdoor Arena, a large gravel parking lot has been provided which can accommodate up to 300 vehicles and will also include up to 90 electrical hook-ups for trailer rigs along the far south perimeter of the parking area
- Immediately west of the dog park, a large gravel parking lot may accommodate up to 700 vehicles—which can be utilized as overflow parking for large-scale events
- Overflow parking has also been provided between the western edge of the access road and Bismarck Expressway. This overflow parking may be gravel or grass-pave and will only be utilized during large scale events. It is estimated that this area may accommodate up to 200 additional vehicles
- Additional gravel parking lots have been proposed along the southeast and northeast edges of Buckstop Junction. These areas may accommodate up to 450 vehicles and will provide much-needed access into the facility for large scale events. If an indoor sports facility is established at this portion of the site, this parking area may be expanded and paved to support additional shared development
- A small gravel parking area, to accommodate 50 vehicles, has been provided immediately east of the community garden area to provide access for motocross events, garden activities and the mountain biking trail. If motocross moves to an off-site facility in the future, this location may also become a trailhead.

## Expanded Community Gardens

Due to the resounding feedback received during the Community input presentations, the community garden plots that currently exist at the Missouri Valley Complex will be maintained and provisions have also been provided for a future expansion of these plots, as needed. Given the historical use of the site and the agricultural focus of many

of the activities at the Complex, community gardens are a synergistic amenity that should be encouraged to remain into the future. The utilization of these plots is also complimentary to the farmer's market pavilion and NDSU/4-H activities that occur elsewhere on the site. This master plan attribute may also support the overall health and wellness initiatives that are active elsewhere throughout the community.

Additionally, available space (just east of the existing community gardens) may also be utilized to support agricultural test plots that may be needed by the NDSU extension or other interested stakeholders.

### **Potential Site for Future Indoor Sports Complex**

During early stages of the master planning process, the design team and master planning committee heard significant feedback (via questionnaire responses, and local sports clubs/organizations) that an indoor sports facility could be a welcome addition at the Missouri Valley Complex. Specific input regarding the programming of this facility included ideas such as an indoor soccer field, ice rink, basketball courts, and indoor track.

As the master planning committee considered this input, it was recognized that the Missouri Valley Complex certainly provided the necessary acreage to support such a facility. However, there were some questions as to whether or not the Complex is the best location for the facility—especially given the high concentration of agricultural-type uses that it has historically been known to include and will continue to include going forward. Additionally, with current construction of three additional sheets of ice between the cities of Bismarck and Mandan, BPRD representatives prefer to take a “wait and see” approach regarding the pressing need for these recreational amenities before committing to a specific facility for development.

Recognizing these thoughts, the design team felt the most prudent ways in which the master plan can address these concerns is by allocating a portion of the site for a “future indoor sports complex”. It is understood that the surrounding community continues to experience significant growth and change and will certainly have an impact on recreational infrastructure. The area set aside for a future indoor sports complex will have the capacity to support a 100,000 s.f facility, as well as the associated parking that it will require. Additionally, site and utility access is good to support a facility of this type at this location—while also maintaining a good buffer with other agriculturally-related uses of the site. With this in mind, it is recommended that 13 acres be reserved for this need as community interest and BPRD support dictates.



## Relocated Entrances and Vehicular Circulation

To provide greater visibility and access into the Missouri Valley Complex, vehicular entrances and site circulation has been addressed within the following ways:

- A relocated entrance off of **East Bismarck Expressway** is proposed to help improve visibility and navigation for the Complex. The current far south entrance can be difficult to see and many often pass it entirely as they try to enter the site. Relocating this entrance further to the north, so that it re-aligns with the entrance into the entrance of the Game and Fish Department, is recommended. East Bismarck Expressway falls within the jurisdiction of the North Dakota Department of Transportation and a final decision regarding this proposal will, ultimately, fall within their realm of responsibility. In order to better understand the impacts of this relocated entrance, a traffic impact study will be required ahead of any proposed design work. Furthermore, signalization will also need to be weighed. While a signalized entrance may be expensive, it is also an opportunity to help address a safe pedestrian connection to other trails west of East Bismarck Expressway. A tunneled pedestrian crossing beneath Expressway is not feasible and an overhead pedestrian bridge may be very costly for the County to develop—but should be considered as future development impacts the Complex's use and the wide configuration of Expressway may be difficult to cross. Finally, while the south entrance to the site may be moved, the trail head location for Snowmobile ND should be maintained, as should access to the City of Bismarck's lift station—which is also within this vicinity.
- As development continues to occur within this region of the community, it is also recommended that a relocated entrance also be considered into the site via **Highway 10**. Similarly to the south entrance into the site, the existing entrance can make leaving the site (turning left) difficult and a new entrance, which should be aligned with any proposed site entrances on the property to the north, would help address this concern. A traffic study will be required in order to better understand all necessary impacts of this proposal and the results may also determine that signalization may be required. While signalization will certainly add to the cost of the project, it will also increase the safety of pedestrians who may utilize this location for connecting in with the community-wide trail system which has connections north of the Complex. If signalization cannot be accommodated, a feasible alternative may be to signalize the intersection of Highway 10 and Midwest Drive, which could also increase the safety of traffic in and out of the Complex.

- As the master plan was developed, interior site circulation was also considered and **a new access road** is proposed which will connect the activities of the site to Midwest Drive. This access drive will bisect the Complex and will provide a third means of ingress and egress onto a roadway which isn't as highly travelled as East Bismarck Expressway and Highway 10. Furthermore, pedestrian trail connections will also be included adjacent to this roadway which may also connect into the surrounding neighborhoods east of the site.

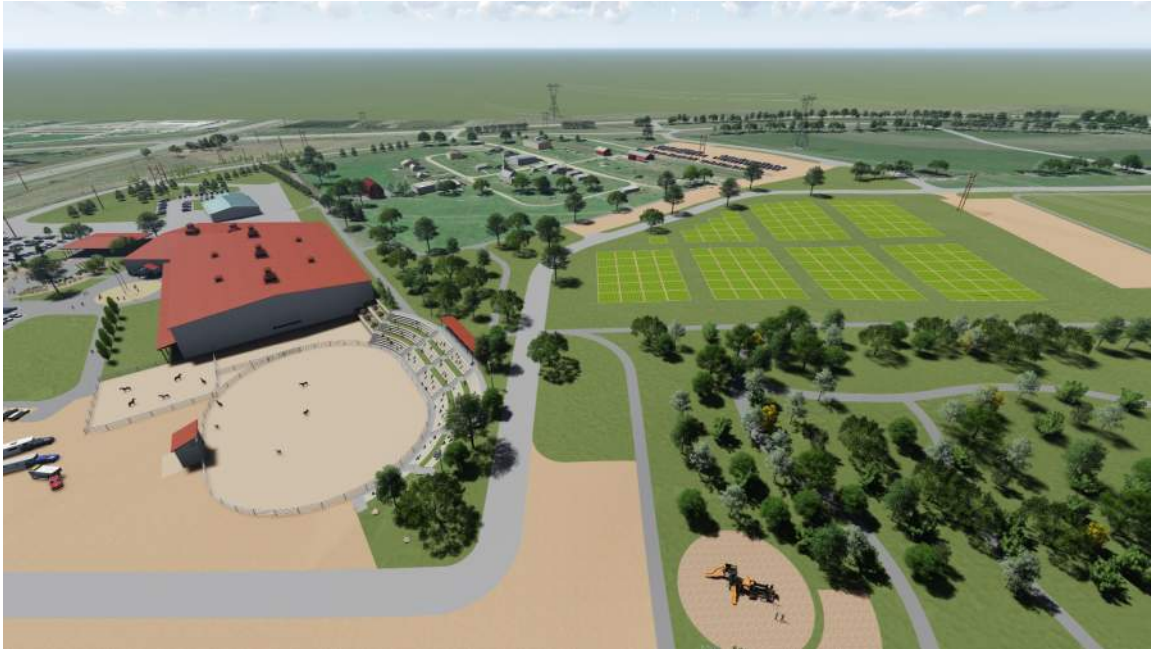

An internal access road will further aid vehicular circulation throughout the site and will provide a third means of access for visitors.

### Land Reserved for Future Development

In order to provide the greatest flexibility to Burleigh County as they consider improvements at the Missouri Valley Complex, roughly 20 acres have been set aside and reserved for future commercial and/or industrial development. Similarly to the previous plat that was assembled for the site, which reserved lots for this same purpose, this land may be sold by the County to help fund other improvements as outlined within the master plan. As the community of Bismarck continues to grow toward the east, commercial amenities such as restaurants and C-stores would not only be complimentary to many of the activities and visitors to the Complex, but would also benefit those residents who reside in this portion of the community.

## Phasing and Capital Costs Plan

- Missouri Valley Complex Master Plan Phasing Schedule and Cost Estimates

Following the stakeholder meetings, community presentations and other feedback sessions with the community, the design team refined the Master Plan concept and incorporated the feedback we received from each meeting. As a component to the comprehensive nature of this project, it is necessary to put together a phased approach that the County can use for the future development of the Complex. Cost estimates (reflected in construction dollars at the time of this plan) have been assembled to accompany each phase. It is the intent of the Design Team that these phases and cost estimates will help County officials and BPRD determine the feasibility of each phase as it is implemented and will also help financial planning efforts to raise funding for the new amenities included in the Missouri Valley Complex Master Plan. The cost estimates that have been compiled for this plan shall serve only as general placeholders. The Design Team has done it's best to provide a general outline of these future costs and this information has been reflected on the following pages.

# Phase 1A

## Immediate Priority

Initial phases of the Missouri Valley Complex master plan focus on the implementation of new trails and pedestrian amenities throughout the site. Existing areas that are currently utilized for trail running will be expanded, and an off-leash dog park will be established within the area that is currently dedicate as an ATV track. A concession area that is located within this vicinity will also be revitalized and remodeled for use as a restroom facility for visitors to this region of the complex.

More than 3.1 miles of 10' wide aggregate trails are proposed to be constructed throughout the complex, and the first phase will include development of a portion of these trails. Various athletic events such as trail races, mountain biking events and cross-country meets will have a new venue to utilize within the regional community. Additionally, a nature-themed playground will also be included within this initial phase of the project, and will provide a playful venue for families to engage with as they explore the natural environment of the complex.

Existing spaces such as the community garden and motocross track will be maintained.



**Missouri Valley Master Plan  
Pre-Design Construction Cost Estimate  
Phase 1A**

No.	Description of Item	Unit	Quantity	Unit Price	Extension	Remarks
<b>Site Prep</b>						
1	Mobilization	LS	1	\$ 10,000.00	\$ 10,000	
2	General Site Clearing and Demolition	LS	1	\$ 40,000.00	\$ 40,000	
<b>Grading and Excavating</b>						
3	Topsoil	CY	21,500	\$ 3.50	\$ 75,250	Assumes 6" Depth
4	Earth Work/Common Excavation	CY	80,900	\$ 5.00	\$ 404,500	Assumes No Rock Excavation - Included Outdoor Are
5	Straw Wattles	LS	1	\$ 20,000.00	\$ 20,000	
6	Geotextile Reinf. Fabric	LS	1	\$ 15,000.00	\$ 15,000	
7	Traffic Control & Signage	LS	1	\$ 7,500.00	\$ 7,500	
8	Temporary Crop Cover	LS	1	\$ 2,500.00	\$ 2,500	Phase 3 Rough Grading Areas - Approximately 12.30
9	Seeding Class IV	SY	126,000	\$ 1.50	\$ 189,000	
10	Mulching	SY	126,000	\$ 1.50	\$ 189,000	
<b>Site Features</b>						
12	Gravel Parking	TON	10,200	\$ 20.00	\$ 204,000	South Portion @ 6" Depth @ 1.875TON/CY
13	Gravel Parking	TON	1,750	\$ 20.00	\$ 35,000	E. of Comm. Gardens @ 6" Depth @ 1.875TON/CY
14	Gravel for Trails (4" depth)	TON	2,800	\$ 20.00	\$ 56,000	Excluding Motocross Track
15	Fence Around Dog Park	LF	3,600	\$ 32.27	\$ 116,172	
16	Landscaping	LS	1	\$ 25,000.00	\$ 25,000	
17	Re-use of Existing Concession Stand/Restroom Area	LS	1	\$ 60,000.00	\$ 60,000	
18	Site Signage	LS	1	\$ 10,000.00	\$ 10,000	
19	Lighting	LS	1	\$ 30,000.00	\$ 30,000	Recondintion Some of the Existing Lighting Near ATV
20	Natural Playground	LS	1	\$ 125,000.00	\$ 125,000	
21	Trailhead Pavilion	LS	1	\$ 125,000.00	\$ 125,000	E. of South Gravel Parking Area
<b>Miscellaneous</b>						
23	Detention Pond Outlet Structure	LS	1	\$ 20,000.00	\$ 20,000	Restrictor Pipes/Materials
24	Site Furniture Including Benches, tables, garbage receptacles	LS	1	\$ 15,000.00	\$ 15,000	
SUBTOTAL					\$ 1,773,922	
Contractor's OH&P					8%	\$ 141,914
<b>SUBTOTAL CONSTRUCTION COST OF PHASE 1</b>					<b>\$ 1,915,836</b>	
<b>ADDITIONAL DEVELOPMENT COSTS</b>						
	Consulting Fees	LS	5.00%	\$	95,792	
	Reimbursables	LS	1.00%	\$	19,158	
	Construction Testing	LS	0.50%	\$	9,579	
	Special Inspections	LS	0.50%	\$	9,579	
	Survey	LS	1	\$	12,000	
	Subsurface Investingations	LS	1	\$	10,000	
TOTAL ADDITIONAL DEVELOPMENT COSTS					\$ 156,108.50	
<b>TOTAL COST OF DESIGN AND CONSTRUCTION</b>					<b>\$ 2,071,944.26</b>	
	Contingency	15%		\$	310,792	
					<b>\$ 2,382,735.90</b>	



## Phase 1B

Estimated timeframe: 2018-2020

This phase of the master plan will focus on laying the groundwork for all subsequent amenities at to be constructed at the complex. Grading for the new access road (expanding internal vehicular circulation within the site), outdoor rodeo arena, indoor rodeo arena, parking areas and community meeting building will be approached simultaneously.

Construction of the outdoor rodeo arena and the interior access road, along with adjacent gravel parking areas (also to include more than 100 electrical hook-ups) will also be completed. Proposed trails (that are adjacent to these developed areas) will also be constructed at this time



**Missouri Valley Master Plan  
Pre-Design Construction Cost Estimate  
Phase 1B**

No.	Description of Item	Unit	Quantity	Unit Price	Extension	Remarks
<b>Site Prep</b>						
1	Mobilization	LS	1	\$ 10,000.00	\$ 10,000	
<b>Grading and Excavating</b>						
2	Topsoil	CY	2,750	\$ 3.50	\$ 9,625	Assumes 6" Depth
3	Earth Work/Common Excavation	CY	10,500	\$ 5.00	\$ 52,500	Final Grading For and Around Arena, Along with Road
4	Straw Wattles	LS	1	\$ 7,500.00	\$ 7,500	
5	Traffic Control & Signage	LS	1	\$ 5,000.00	\$ 5,000	
6	Seeding Class IV	SY	10,500	\$ 1.50	\$ 15,750	
7	Mulching	SY	10,500	\$ 1.50	\$ 15,750	
<b>Site Features</b>						
8	Gravel Parking	TON	7,286	\$ 20.00	\$ 145,720	South of Indoor Arena @ 6" Depth @ 1.875TON/CY
9	Gravel Staging Area	TON	2,140	\$ 20.00	\$ 42,800	
10	Electrical Hookups for Gravel Parking Stalls	EA	91	\$ 400.00	\$ 36,400	E. of Comm. Gardens @ 6" Depth @ 1.875TON/CY
11	Trails - 4" Asphalt Pavement	SY	530	\$ 20.00	\$ 10,600	Adjacent to Outdoor Arena
12	Outdoor Arena Tube Fence	LF	850	\$ 40.00	\$ 34,000	
13	Crows Nest	LS	1	\$ 75,000.00	\$ 75,000	
14	Warm-up Pen	LF	400	\$ 25.00	\$ 10,000	
15	Landscaping	LS	1	\$ 25,000.00	\$ 25,000	
16	Re-use of Existing Concession Stand/Restroom Area	LS	1	\$ 60,000.00	\$ 60,000	
17	Site Signage	LS	1	\$ 10,000.00	\$ 10,000	
18	Lighting	LS	1	\$ 30,000.00	\$ 30,000	Lighting for Outdoor Arena
19	Pavilion	LS	1	\$ 125,000.00	\$ 125,000	On Hill NE of Outdoor Arena
<b>Pavement</b>						
20	Interior Access Roads - 6" Asphalt Pavement	SY	16,050	\$ 25.00	\$ 401,250	Excluding Phase 2 and 3 Pavement
21	6" Aggregate for Base	TON	5,010	\$ 20.00	\$ 100,200	
<b>Miscellaneous</b>						
22	Access Road Connecting to Midwest Drive	LS	1	\$ 10,000.00	\$ 10,000	
23	Culverts	LS	1	\$ 20,000.00	\$ 20,000	
SUBTOTAL					\$ 1,252,095	
Contractor's OH&P					\$ 100,168	
<b>SUBTOTAL CONSTRUCTION COST OF PHASE 1</b>					<b>\$ 1,352,263</b>	
<b>ADDITIONAL DEVELOPMENT COSTS</b>						
	Consulting Fees	LS	8.00%	\$	108,181	
	Reimbursables	LS	1.00%	\$	13,523	
	Construction Testing	LS	0.50%	\$	6,761	
	Special Inspections	LS	0.50%	\$	6,761	
TOTAL ADDITIONAL DEVELOPMENT COSTS					\$ 135,226.26	
<b>TOTAL COST OF DESIGN AND CONSTRUCTION</b>					<b>\$ 1,487,488.86</b>	
	Contingency	15%		\$	223,123	
					<b>\$ 1,710,612.19</b>	

## Phase 2

Estimated timeframe: 2020-2023

This phase of the master plan will further develop site infrastructure to support a future indoor sports complex and potential commercial/industrial development that may be developed at the complex. In order to provide flexibility to the future needs of the community and BPRD, the master plan has also included a potential site on which a new indoor sports complex may be established. Due to the current number of ongoing projects and changing demographic trends of our community, an exact layout and programmatic list of this facility remains open ended. However, this portion of the complex is a strong location to address a new indoor sports facility—if it is needed in the future.

This portion of the site is also recommended to be zoned and developed to support commercial development such as restaurants and C-stores. Due to the low number of available commercial amenities within this area of our community, the Missouri Valley Complex could be a very suitable option for developers to consider and would also provide a strong amenity to other activities at the site—such as rodeos and community events. Sale of some of these parcels can also assist Burleigh County in funding additional recreational amenities at the complex. Included within this phase of the master plan would be a new entrance into the complex off of Highway 10. A traffic study will need to be completed in order to establish an exact location, but it is recommended that the new entrance align with proposed development that is expected to occur on parcels immediately north of the highway.



**Missouri Valley Master Plan  
Pre-Design Construction Cost Estimate  
Phase 2**

No.	Description of Item	Unit	Quantity	Unit Price	Extension	Remarks
<b>Site Prep</b>						
1	Mobilization	LS	1	\$ 10,000.00	\$ 10,000	
2	General Site Clearing and Demolition	LS	1	\$ 15,000.00	\$ 15,000	
<b>Grading and Excavating</b>						
3	Topsoil	CY	2,270	\$ 3.50	\$ 7,945	Assumes 6" Depth
4	Earth Work/Common Excavation	CY	5,030	\$ 5.00	\$ 25,150	Roads and Gravel Parking
5	Straw Wattles	LS	1	\$ 5,000.00	\$ 5,000	
6	Traffic Control & Signage	LS	1	\$ 5,000.00	\$ 5,000	
7	Seeding Class IV	SY	13,600	\$ 1.50	\$ 20,400	
8	Mulching	SY	13,600	\$ 1.50	\$ 20,400	
<b>Site Features</b>						
9	Gravel Parking	TON	4,720	\$ 20.00	\$ 94,400	North of Comm. Gardens @ 6" Depth @ 1.875TON/C
10	Gravel for Trails (4" depth)	TON	530	\$ 20.00	\$ 10,600	Adjacent to Outdoor Arena
11	Maintenance Garage	LS	1	\$ 500,000.00	\$ 500,000	
12	Lighting	LS	1	\$ 20,000.00	\$ 20,000	Gravel Parking Area
13	Landscaping	LS	1	\$ 25,000.00	\$ 25,000	
14	Site Signage	LS	1	\$ 5,000.00	\$ 5,000	
<b>Pavement</b>						
15	Interior Access Roads - 6" Asphalt Pavement	SY	7,380	\$ 25.00	\$ 184,500	East of Gravel Parking and North of Buckstop Junction
16	6" Aggregate for Base	TON	2,310	\$ 20.00	\$ 46,200	
<b>Miscellaneous</b>						
17	New Entrance Off HWY 10	LS	1	\$ 500,000.00	\$ 500,000	
18	Signals Off HWY 10 (if required)	LS	1	\$ 500,000.00	\$ 500,000	
19	Culverts	LS	1	\$ 20,000.00	\$ 20,000	
SUBTOTAL					\$ 2,014,595	
Contractor's OH&P					8%	\$ 161,168

---

**SUBTOTAL CONSTRUCTION COST OF PHASE 1** **\$ 2,175,763**

<b>ADDITIONAL DEVELOPMENT COSTS</b>					
Consulting Fees	LS	8.00%		\$	174,061
Reimbursables	LS	1.00%		\$	21,758
Construction Testing	LS	0.50%		\$	10,879
Special Inspections	LS	0.50%		\$	10,879
Survey	LS	1		\$	12,000
Subsurface Investigations	LS	1		\$	10,000
TOTAL ADDITIONAL DEVELOPMENT COSTS					\$ 239,576.26
<b>TOTAL COST OF DESIGN AND CONSTRUCTION</b>					<b>\$ 2,415,338.86</b>
Contingency		15%		\$	362,301
					<b>\$ 2,777,639.69</b>

## Phase 3

Estimated timeframe: 2023-2027

This phase of the master plan will expand on previously developed amenities along the west side of the complex. An indoor rodeo/equine arena is proposed to be constructed adjacent to the proposed outdoor arena. It is recommended that the indoor arena be large enough to support roughly 1,000 spectators and will also include 100 indoor stalls at initial construction with an option to expand to include an additional 100 stalls in the future.

Attached to the indoor arena, a 35,000 s.f multi-purpose community building is proposed to be constructed in order to support a variety of community events throughout the region. While this facility may also assist in hosting various equine and rodeo events that are complimentary to the indoor arena, this building will also include community meeting spaces, a catering kitchen and flexible options for hosting exhibits that are too small for the Civic Center but too large for the existing exhibit hall at the adjacent 4-H building. This facility may be constructed simultaneously with the indoor arena, or could be set aside for construction at a later time. It is also feasible that this amenity could also be included in the design of the indoor sports complex. For purposes of cost estimation, the cost of the multi-purpose community building has been omitted from the accompanying budget numbers for this phase.

Also included within this phase is the construction of a demonstration garden and playground with a farmer's market pavilion. This unique amenity will build on the current legacy of the complex and will further integrate with many of the programmatic activities that are currently held here. Furthermore, the inclusion of these amenities will also provide a new venue for others to explore and get acquainted with the Missouri Valley Complex.

Most notably, this phase will also include a relocated entrance into the site from East Bismarck Expressway. Moving the entrance to align with the entrance to North Dakota Game and Fish across the street, will provide both safer vehicular access as well as greater visibility for the site to vehicles from the road. This entrance will replace the existing entrance off of Expressway, and will still maintain access to the City of Bismarck lift station and trail head location for Snowmobile ND.

Prior to design and construction, it will be necessary to complete a traffic study to determine the exact design requirements of this relocated entrance.



**Missouri Valley Master Plan  
Pre-Design Construction Cost Estimate  
Phase 3**

No.	Description of Item	Unit	Quantity	Unit Price	Extension	Remarks
<b>Site Prep</b>						
1	Mobilization	LS	1	\$ 10,000.00	\$ 10,000	
2	General Site Clearing and Demolition	LS	1	\$ 20,000.00	\$ 20,000	
<b>Grading and Excavating</b>						
3	Topsoil	CY	4,160	\$ 3.50	\$ 14,560	Assumes 6" Depth
4	Earth Work/Common Excavation	CY	16,637	\$ 5.00	\$ 83,185	
5	Straw Wattles	LS	1	\$ 7,500.00	\$ 7,500	
6	Geotextile Reinf. Fabric	LS	1	\$ 12,000.00	\$ 12,000	
7	Traffic Control & Signage	LS	1	\$ 7,500.00	\$ 7,500	
8	Seeding Class IV	SY	6,500	\$ 1.50	\$ 9,750	
9	Mulching	SY	6,500	\$ 1.50	\$ 9,750	
<b>Site Features</b>						
10	Outdoor Pavilion	LS	1	\$ 250,000.00	\$ 250,000	
11	Playground	LS	1	\$ 150,000.00	\$ 150,000	
12	Demonstration Gardens	LS	1	\$ 85,000.00	\$ 85,000	
13	Plaza Space	LS	1	\$ 450,000.00	\$ 450,000	
14	Indoor Arena (excluding Multi-Purpose Building)	LS	1	\$ 12,000,000.00	\$ 12,000,000	
15	Lighting	LS	1	\$ 100,000.00	\$ 100,000	
16	Landscaping	LS	1	\$ 25,000.00	\$ 25,000	
17	Site Signage	LS	1	\$ 25,000.00	\$ 25,000	
<b>Sewer/Water</b>						
18	Sanitary Sewer	LS	1	\$ 85,000.00	\$ 85,000	
19	Watermain	LS	1	\$ 85,000.00	\$ 85,000	
<b>Pavement</b>						
19	6" Asphalt Parking	SY	34,800	\$ 25.00	\$ 870,000	
20	6" Aggregate for Base	TON	10,900	\$ 20.00	\$ 218,000	
<b>Miscellaneous</b>						
21	New Entrance Off Expressway	LS	1	\$ 500,000.00	\$ 500,000	
22	Signals Off Expressway (if required)	LS	1	\$ 500,000.00	\$ 500,000	
23	Culverts	LS	1	\$ 30,000.00	\$ 30,000	
SUBTOTAL					\$ 15,547,245	
Contractor's OH&P					\$ 1,243,780	
<b>SUBTOTAL CONSTRUCTION COST OF PHASE 1</b>					<b>\$ 16,791,025</b>	
<b>ADDITIONAL DEVELOPMENT COSTS</b>						
	Consulting Fees	LS	8.00%		\$ 1,343,282	
	Reimbursables	LS	1.00%		\$ 167,910	
	Construction Testing	LS	0.50%		\$ 83,955	
	Special Inspections	LS	0.50%		\$ 83,955	
	Survey	LS	1		\$ 12,000	
	Subsurface Investigations	LS	1		\$ 10,000	
TOTAL ADDITIONAL DEVELOPMENT COSTS					\$ 1,701,102.46	
<b>TOTAL COST OF DESIGN AND CONSTRUCTION</b>					<b>\$ 18,492,127.06</b>	
	Contingency		15%		\$ 2,773,819	
					<b>\$ 21,265,946.12</b>	

## Appendix A

- Stakeholder and Community Meeting Notes



**Missouri Valley Complex Master Plan  
Project Kick-Off Meeting: MEETING MINUTES  
August 9<sup>th</sup>, 2016 11:00 am**

**Attendees:**

***Missouri Valley Complex Master Planning Committee Members:***

*Randy Bina, Kathleen Jones, Jerry Woodcox, Dave Mayer, Wendy Berg, Tony Schmitt,*

***Design Consultants:*** *Wendy Van Duyne, Jeff Ubl*

***Others:*** Elroy Haadem, Marlette Pittman, Darrel Pittman

**Introductions**

---

- **Design Team Introductions:**
  - Wendy Van Duyne, Bartlett & West
    - Master Planning lead and project manager
  - Jeff Ubl, Ubl Design Group
    - Facilities analysis support and public engagement partner
- **Master Planning Committee Introductions**
  - Burleigh County representatives
    - Kathleen Jones
    - Jerry Woodcox
  - Bismarck Parks and Recreation District (BPRD) representatives
    - Randy Bina
    - Dave Mayer
    - Tony Schmitt
    - Wendy Berg
- **Project Communication**
  - Bi-weekly updates to master planning committee
    - All meeting minutes will be assembled and provided to the master planning committee
    - Bi-weekly email updates will be provided to the master planning committee by 3:00pm, beginning 8/15
  - Design Team point of contact: Wendy Van Duyne, Bartlett & West ([wendy.vanduyne@bartwest.com](mailto:wendy.vanduyne@bartwest.com), 701.221.8324)
  - Planning Committee point of contact: Randy Bina
  - Public Communication: project website to be developed by 9.6.16
    - Collect information via survey links
    - Share meeting times and locations
    - Share meeting presentations
    - Post contact information for design team

## **Project Overview Discussion**

---

- **Project Schedule**

- **August:** Site Analysis & Study (Phase 1)
  - Project kick-off meeting
  - Identify stakeholders for programming discussions
  - Assemble project website (by 9.6.16)
  - Assemble project questionnaires and provide link via website and through stakeholder meeting
  - Review previous studies and information pertinent to area
  - Develop updated site plans and exhibits
  - Tour site and existing facilities (***schedule for week of 8.15 or 8.22***)
    - *Kathleen Jones indicated that the 15<sup>th</sup> and 22<sup>nd</sup> are both currently open on her calendar, 17<sup>th</sup> and 18<sup>th</sup> are unavailable*
    - *Marlette Pittman indicated that she may be contacted if any facilities tours needed to be completed for Buckstop Junction. She does have wireless internet capabilities at the Visitors Center.*
  - Complete site analysis from existing information
  - *Randy Bina requested that BPRD and Burleigh County parks ordinances be reviewed to identify contradictory policies and potential impacts/recommendations that could be addressed by the master plan*
- **September:** Site Analysis & Study (Phase 1)
  - Facilitate stakeholder meeting to hear input on thoughts regarding programming and land-use (***schedule for week of 9.5 or 9.12***)
    - *Preferred scheduling of week of 9.12, preferably Monday as Bismarck Parks and Recreation District representatives will be unavailable from 9.3-9.16*
    - *Proposed location for stakeholder meeting: Community Meeting Rooms at Bismarck Public Library*
    - *Maintain a consistent location for all stakeholder meetings*
    - *Discussion pertaining to whether or not bus tours of the site may be necessary. Community open house at Missouri Valley Complex will provide opportunity for stakeholders to view the site with design consultants and could negate the need for separate tour.*
    - *Brief presentation, at beginning of stakeholder discussion, will provide project background, site photos, and necessary orientation of the site*
    - *The idea of collecting drone footage of the site was offered as another alternative. Concerns regarding FAA regulations, outside the initial scope of work for this project, were mentioned.*
    - *Master Planning Committee will also be present at Stakeholder meeting*
  - Conduct planning committee meeting to review stakeholder feedback (***schedule for week of 9.5 or 9.12***)
    - *Preferred scheduling of week of 9.12, preferably Monday*
    - *Proposed location for planning committee meeting: Community Meeting Rooms at Bismarck Public Library*
    - *Maintain a consistent location for all stakeholder meetings*
  - Conduct Community Open House (schedule same day as stakeholder meeting)

- *On-site—possibly at Fairgrounds complex*
  - *Open-house format, display boards, visit with local community members about the project, receive feedback, share project website and opportunity to provide feedback via online questionnaires*
- Design team to prepare initial recommendations and share thoughts with master planning committee, review potential O&M considerations for preliminary programming list **(schedule for week of 9.19 or 9.26)**
- **October:** Site Programming and Spatial Planning (Phase 2)
  - Develop 2-3 land-use concepts to address all feedback from Phase 1 investigation and conversations
  - Present master plan concepts to master planning committee and receive feedback to combine into one plan concept. Discuss O&M considerations with committee. **(Schedule for week of 10.17)**
  - *Provide update to Burleigh County Parks Board, week of 10.3, Wendy Van Duyne to confirm schedule with Kathleen Jones*
  - *Bismarck Parks and Recreation District representatives will be unavailable from 10.3-10.7*
- **November:** Phased Improvements Plan and Funding Resource Identification (Phase 3)
  - Present 70% complete master plan concept to community at public meeting **(Schedule for week of 11.7)**
    - *Proposed location for public meeting: Community Meeting Rooms at Bismarck Public Library*
  - Review input with master planning committee and discuss next steps for phasing and cost estimation **(Schedule for week of 11.14)**
  - Assemble phasing and cost estimation approach
  - Present final plan, phasing and cost estimates to master planning committee. Discuss O&M considerations **(Schedule for week of 11.28)**
- **December:** Master Plan Final Development (Phase 4)
  - Address final updates to master plan, phasing, cost estimates and funding opportunities
  - Develop project renderings and digital fly-throughs to convey master plan
  - Facilitate community meeting to present final plan to the public at large, roughly 90% complete **(Schedule for week of 12.5)**
    - *Proposed location for community meeting: Community Meeting Rooms at Bismarck Public Library*
    - *Maintain a consistent location for all stakeholder meetings*
  - Conduct final meeting with master planning committee to review draft plan prior to final document completion **(Schedule for week of 12.12)**
  - *Provide update to Burleigh County Parks Board, week of 12.5, Wendy Van Duyne to confirm schedule with Kathleen Jones*
- **January:** Final Deliverables Coordination (Phase 5)
  - Address final edits and revisions to master plan document per master planning committee review



- Present final plan and document to the Burleigh County Parks Board
- *Schedule for 1.18, call special Parks Board meeting for approval*

### **Potential Stakeholders for September meeting:**

- *Critical discussion regarding definition of project stakeholders and project user groups:*
  - *Stakeholders: Those project occupants, adjacent property owners, or constituents who will be directly affected by the outcome of the master plan*
  - *User Groups: Those individuals or community groups who have an interest in the activities at the site, and may actively contribute to community discussion toward programming aspects of the complex*
  - *The design team encouraged the committee to engage project stakeholders at meetings, and user groups through direct invitations to project community meetings and open house*
  - *Both groups may be engaged via the project website*
- *Necessary Stakeholders:*
  - Site constituents
    - Buckstop Junction
    - Burleigh County 4-H
- Burleigh County Parks Board
- Bismarck Board of Park Commissioners
- Adjacent property owners
  - North Dakota Game and Fish
  - Burleigh and Morton County corrections representatives
  - Private property owners
- City of Bismarck representatives
- *North Dakota Parks and Recreation Department*
- *Bismarck School District representatives*
- *Identify 1-2 representatives from each stakeholder group to include for meeting*
  
- *User Groups:*
  - *Bismarck Motocross Association*
  - *Snowmobile ND*
  - *Central Dakota Rodeo Club*
  - *Archery club*
  - *Hockey club*
  - *Equestrian club*
  
- Attendance at local upcoming community events scheduled at the Complex
  - *Upcoming Corn Feed on August 21*
  - *Design consultants to attend, visit with attendees, observe site activities*

# Missouri Valley Complex Master Plan

## Site Visit Notes

August 25, 2016

### 4-H (NDSU Extension) Building

- 4-H is currently raising \$150,000 for ADA accessible playground (Louis Gobbs(?) memorial)
- Conference room
- Extension room with Publications
- 3 extension agents with 3 support staff, 2-3 others (horticulture agents)
- Roughly 8-10 staff at any given time
- Kitchen area could be bigger
- Commercial kitchen currently used as a conference room (Ivan System—video conference capabilities)
- Indoor Arena space, used for weddings, auctions, classes, etc.
  - Used a lot on weekends
  - Built 15 years ago
  - Booked through 2017—only two available weekends left
- “Dream List”
  - Auditorium to seat 200-300 people
    - Horticulture training
    - Family training, etc.
    - Office space for everyone
    - Storage space (for 2 add'l trailers)
    - Space for events that can be available for the whole community
    - Livestock area
- Currently partner with the Library on renting some programming space
- Biggest need, current off-site facility use, kitchen—utilized Karmen’s Kitchen or the kitchen at United Tribes Technical College
- About an acre of land is owned by 4-H
  - County makes monthly payments to 4-H
- Parking can sometimes overflow to the Rodeo Arena
- Some renters bring golf carts to shuttle everyone back and forth
- Playground—looking at location east of the building
- RDO sometimes exhibits at the space
- 4-H building is somewhat of an island
- Gating—County owns part of the gating and just purchased 30 more stalls
- High School Rodeo Association uses some of the stalls
- The BPRD currently operates Walt Neuens Memorial Horse Arena south of Bismarck
  - Indoor arena with horse trail areas
- Dog Park—a lot of residents can be seen walking and running their dogs at the Complex

- Pedestrian trails would be a nice feature to the facility—connect the trails that are located nearby at ND Game and Fish?

### **ATV Track/Motocross Track**

- Motocross area is leased
- ATV track is used infrequently
  - Small restroom/concession area adjacent to ATV track is in disrepair
- Motocross Association rents some land for competition track
  - Only made available to those who have a paid membership to the organization
- Motocross would like to put up a bigger facility and efforts are currently underway to look at other areas in the community where this could be located

### **Community Gardens**

- 210 lots (10x10)
- BPRD has a couple of other community garden areas around the community
- Heavily used
- Maintained by the Bismarck Garden Club

### **Buckstop Junction**

- Visitor Center open every Saturday from 11-3
- 4-5 events held annually at Buckstop (flea market, corn feed, apple fest, others)
- Facilities can be rented out for weddings, parties, reunions and other events
- Visitor Center was constructed in 2007 and is the only newer building on the property
- The Historical Society manages the complex and meets monthly (2-3 meetings a month)
- All volunteer-based
- April-December—the facility is booked 80% of the time
- There are currently 16-17 buildings that are open and have been restored
- Hundreds of school kids attend tours at the facility during the spring
- A ballroom is available for rent that accommodates about 120 people, average sized groups renting the facility is about 100-110
- Bismarck train club rents some basement space in the ballroom
- Every building has to be classified as an historic structure before it can be moved to Buckstop
- Biggest concern—don't detract from the overall aesthetic of the development

**Collection of Necessary Site Information:**

---

- Topography
- Contours
- Vegetation
- Facilities
  - Floorplans?
- Zoning
- Utilities
- Roads
- Review of pertinent studies:
  - Parks master plan
  - Transportation master plans
  - Land-use master plans
  - Drainage plans
  - Others?
- *Wendy Berg to provide design team with City contact to receive Autocad files*
- *Wendy Berg to provide design team with copies of previous studies, master plans, and ordinances for the Missouri Valley Complex*
- *Kathleen Jones has a map with easements, utilities and adjacent property owners*

**Other Discussion Items:**

---

- *The group would like a master plan that is implementable*
  - *Input on utilization*
  - *Identify potential funding sources for the facility*

**Next Steps:**

---

- Schedule site visit and facilities walk through (week of 8.15 or 8.22)
- Bartlett & West to assemble baseplan information for site
- Bartlett & West to assemble project website by 9.6
- Bartlett & West and Ubl Design Group to assemble draft questionnaire by 8.22 for review by master planning committee
- Bartlett & West and master planning committee to schedule stakeholder meeting and secure meeting locations (week of 9.5 or 9.12)

# Missouri Valley Complex Master Plan

## Stake Holder Meeting Notes

September 12, 2016

### Buckstop Junction

- Buckstop Junction was established in 1992
- Buckstop Junction is concerned about parking
  - Need additional space for parking
  - This would require the parking to be located outside Buckstop Junction
  - Shared parking space recommended
- Buckstop Junction currently raising money for a historic grain elevator building

### Rodeo Arena

- Bathrooms are needed for the Rodeo Arena
- Rodeo Arena considered to be a strength for the complex
  - High school association
  - Roping group
  - Draws large audiences
  - Still needs to be updated and repaired
  - Is there a better on site location for the Rodeo Arena?

### Multi-use facility

- Multi-use facility recommendations
  - Middle sized capacity
  - Doesn't need to compete with the Civic Center, should be smaller
  - Intended to serve as a "medium sized community center"
  - Need more square footage space than seats, display space for events such as car shows
  - Gymnasium
  - Indoor soccer, and additional practice fields
  - Facility could start out small, but be designed to accommodate future expansion
  - Indoor archery is in strong demand
- The complex needs to be utilized in the winter months
  - Strong demand from the community to provide programmable winter space
- Strong need for a Multi-Purpose Building to support numerous programs and activities



- Bismarck currently lacks indoor space for winter programs and events ranging in size from medium to small

### Wetlands

- Wetlands should be considered in the masterplan
- Is there a possible connection to the **Game and Fish department**? Would they be interested in utilizing the site's wetlands for education, research, recreation.....?
- Possible amenities for the wetlands include but not limited to
  - Elevated board walk
  - Trails
  - Signage
- Turn a portion of the wetlands into a lake
  - Flood mitigation
  - Recreational opportunity

### 4-H Facility

- 4-H Arena is constantly booked on the weekends, including winter months
- 4-H building would benefit from a new lecture hall
  - Classes
  - Demonstrations
- 4-H is currently raising money for a new ADA playground
  - Determine location for the playground in the Masterplan
  - Needs to support 4-H facility and community garden
- 4-H is about to outgrow their office space
  - Will need a larger office

### Other

- Currently there is a lot of public interest in establish more **horse trails**
- Establishment of **major trails** was suggested
  - Cross country skiing
  - Hiking
  - Bird watching
  - Snowmobile
  - Horseback riding

- **Dog parks** have been requested numerous times from the community
  - Currently people unleash dogs on site
  - Issues in the past of visitors loosing unleashed dogs
- **Selling parcels** of the complex for private use was well received
  - Utilize profit from sold parcels to pay for improvements to the complex
- **Research land value** and estimate what the profits would be for selling off some of the parcels in the complex
- **Motocross** would be willing to move off site only when another off site facility is constructed
  - There have been noise complaints from the surrounding community
- Several stake holders voiced concern over hosting new **festivals/concerts** on site
  - Trash
  - Safety
  - Lack of resources/staff
  - Security
- New designated **camp sites** to support current events and programs
  - Several stakeholders voiced their concern with adding new campsites
  - Security, safety, and maintenance
- Industry is currently zoned along the east side of the Complex
- Usable land to the north is limited
  - Set aside for state schools
- \$7,000,000.00 currently reserved for the Missouri Complex
  - Some of this fund will be reserved for emergencies
  - Intended to be used for improvements
- Problem with past Masterplans
  - No timelines
- Is there geotechnical data for the Missouri Valley Complex?
- **Complex Sign** is too small, hard to see
  - Additional signage?
- Streets are currently isolating the complex from pedestrians
  - Pedestrian bridge?
- **ATV track** is primarily used for safety training

- Experiences little day to day use
- **Maintenance facility** is needed
- New green house?
  - Money and maintenance concerns were expressed

# Missouri Valley Complex Master Plan

Meeting notes from visit with City of Bismarck Engineering Staff on 9-27-16 (Linda Oster and Michael Greer), also includes notes from a follow-up visit on 11-8-16 with City Planning and Engineering Staff (Mark Berg, Kim Lee, Karl Hockentsad)

September 27, 2016

## General Thoughts

- A water features could be ok here, depending upon requirements by the FAA (within proximity to the airport, permanent water feature could be prohibited)
- Some concerns regarding a dog park and stormwater—issue with owners not cleaning up after pets
- Could provide us with stormwater plan from when the Missouri Valley Complex was last platted
- The Haycreek watershed master plan will be updated within the next year or so
- The Silver Ranch watershed runs just along the eastern perimeter and is currently undergoing a master plan update
  - Midwest Business Park Management Plan—stormwater provisions for industrial park adjacent to the complex
  - Detention area south of MBP—discharge runs along the eastern portion of the site
- Utilities:
  - A sanitary sewer main and trunk line runs along the middle of the site, maintain manhole access within the master plan
  - Lots on the east side of the property have sanitary sewer access and water access
  - A private water line extends to Buckstop Junction
  - A new water line could run in the same sanitary sewer easement that runs through the site
  - Lift station at the southwest corner of the site handles 2/3rds of the City's needs. Upgrades will be required within the very near future
    - Potential opportunity for visual improvements, exterior improvements
- Accessibility
  - Sidewalks are not planned for Midwest Motor Express industrial area—would require grading, trees would need to be removed
  - Tandem Drive could provide potential sidewalk access/connection to the Missouri Valley Complex
  - 52<sup>nd</sup> Street going South—not much traffic, extra turn lanes have already been added
  - 52<sup>nd</sup> Street going North—more traffic
  - Think about accessibility with development of land to the north (State Property)
  - Expressway (DOT route)—local contact is Kevin Levi
    - Mark thinks that the DOT could potentially be open to a new entrance on expressway, relocate current entrance, don't add another

- Will depend on the results of a traffic study that will be required
  - DOT will have to make the final decision
- Highway 10—will be more difficult to relocate entrance due to sight distances, coordinate/align entrance with future development across the road to the north
- Third entrance to the east into Midwest Drive—“T” into the intersection, don’t align with other streets
- If any pedestrian access is provided, it would be easier to go over Expressway than under it
- Align pedestrian crossings of Highway 10 and Expressway with signalized intersections, if possible. Good trail access to the north of the property, if aligned with adjacent development
- A traffic impact study will be required (or is a good first step) following the completion of the Missouri Valley Complex Master Plan
- Stormwater
  - Wetland Areas, work with Corps of Engineers—local contact Toni Arehart
  - Wendy Van Duyne followed up with phone call to Toni. All disrupted wetland areas would require a permit, even proposed trails, could be a very extensive process
  - Detention requirements will need to be addressed with impervious surface area
  - Encouraged to think about grass pave to help with stormwater needs—multi-use parking area
- Land-Use Planning
  - Like the idea of an increased presence, buildings located that are visible from Expressway
  - Lots in the northeast corner could benefit from commercial zoning—need more of these types of amenities as the community continues to grow in this direction
    - Restaurants
    - C-Stores
    - Hotels
- General Thoughts
  - Think about a multi-use fairground complex
  - Where will the carnival be held in the future once Five South is developed?
  - Summer Movie Programming would be nice

***\*The proposed master plan concept was also reviewed by Michelle Klose (Director of Utility Operations) on 11-21-16. Michelle did not see any major red flags with the preferred concept of the plan, regarding utility access or stormwater considerations.***

# Missouri Valley Complex Master Plan

Meeting notes from visit with ND Gem and Mineral Society

October 3, 2016

**\*Upon hearing of the master plan project, Kevin Vetter, Victor Wingterer and Tom Kuppa reached out to Bartlett & West to request a meeting regarding their organization and thoughts regarding the Missouri Valley Complex**

## General Thoughts

- They are an educational group that is comprised of about 150 total members, non-profit, 'orphan' organization (no permanent dedicated space for their meetings)
- Are interested in exhibit space and meeting space
- Struggling to get participation from local school groups
- The complex should be an outlet for retirees within the community, a place/option for people to be engaged
- Currently rent meeting space at the Library once a month (30-40 attendees)
- Could benefit from more of a permanent facility with storage to lease
  - Minimal cost
  - Something like the Mandan Community Center
  - Something to appeal to the boomer generation? Concerns that older generations are moving from Bismarck and taking money with them
- What they're looking for:
  - A building where they can put their "stuff"
  - A place to hold monthly meetings (40 people)
  - A place for annual meetings
  - 4-H building is too expensive
  - Currently rent the Am-Vets hall for \$200/day
  - Events draw participants from all over the region
- They're not just a 'plain rock club', they belong to the Rocky Mountain Federation, rock clubs are growing
- They've been around for 44 years, hosted Rocky Mountain Federation in the past (5,000 people) previously held at the Event Center
- They currently have an annual rental budget of \$1,000-\$1,200
- The Library cost is good, parking is tight, no storage
- Couldn't afford meeting room space at Gateway to Science
- List of available community meeting spaces:
  - Capital Electric Building—free community room in the basement
  - MDU resources—Mandan building has closed
  - Chesak Seed Building at Buckstop Junction
  - Car Club meets at the Buckstop Gas Station
  - Heritage Center—some charges for space, don't want to impose, many rooms are booked in advance



# Missouri Valley Complex Master Plan

Meeting notes from visit with representatives from the local Business Community

October 3, 2016

**\*Attendees included representatives from the Bismarck-Mandan Chamber of Commerce, Bismarck-Mandan Visitors and Convention Bureau, Bismarck Mandan Development Association, and the Downtowners**

## General Thoughts

- Nobody knows about the facility, except for Buckstop Junction—most recognizable face for the Missouri Valley Complex
- Under-utilized
- 4-H Arena is known as a low-cost space for flea-markets, etc.
- A commercial or catering kitchen is a necessity
- The location isn't perfect for conventions (& certain meetings) because of lack of hotels & restaurants in the vicinity
- Need covered outdoor space
- Affordable meetings space for 50-60 is needed
- Is there a need for dirt floor event space (building)
  - Rodeo events could be held year-round
  - People will want technology
    - Sound systems
    - Microphones
- Area for obstacle races like the Gladiator Race
- Area north of Highway 10 may be in wildlife trust
- SE Bismarck is the only current location for industrial development, average sale prices are around \$1/s.f (raw land) to \$2.50/s.f (utilities in-place)
- There is more need within our community for non-motorized facilities
  - Mountain biking
  - Obstacle courses
  - Dog training
- Access roads are not conducive to many uses
  - Moving roadway entrances is a good idea
- Need to consider the rebranding of the site
  - Address the “face” of the project
  - Develop a concerted marketing strategy for the Complex

# Missouri Valley Complex Master Plan

Meeting notes from visit with representatives from the local Rodeo Community

October 4, 2016

**\*Invitations were extended to those who have previously been engaged with the facility, but the design team recognizes that (due to the extensive equine and horse population throughout ND) it may not be all-inclusive of all groups and organizations who may utilize this facility in the future.**

**Invitations were extended to: Central Dakota Rodeo Club, Bismarck Horse Club, High School Rodeo & Roping Events, Team Roping, Bismarck Mounted Police and the United Barrel Racing Association.**

**These invitations also encouraged groups to share the invitation to others who may be interested in attending.**

## General Thoughts

- Ford Idaho Horse Park is an ideal complex to model the Missouri Valley Complex after
  - Gary Health (208.573.6213)
  - At first they didn't have any affiliation with sponsors
  - Established in 2000
  - Ford Dealerships nearby, gained sponsorships from these companies
  - Camping also brings in big rigs
  - Amphitheater can accommodate outdoor concerts
- High School Rodeo Arena
  - Ryan Reel- treasurer
  - 2 Rodeos per year, pageant is the end of May
  - June is the state rodeo in Bowman
  - Currently no indoor options in Bismarck
  - Clinic space also needed
- Other Regional facilities (closest competitors)
  - Brandon Manitoba
  - Copper Springs, Bozeman MT (excellent facility)
  - Walton Woods Arena
  - 7 Downs
  - Red Horse Ranch (Fergus Falls, MN)
  - Rapid City Fairgrounds
- Motocross is usually on-site the same weekends as rodeo events
- Include horse trails only if there is a boarding stable nearby
- Indoor facility (horse arena) would be ideal, with designated times to have dirt
- Cheyenne River Valley Complex in Fargo
  - Could be a good resource for O&M costs
  - Kelly Rustad (701.429.1547)
- Investigated digging techniques for various types of rodeo events
- Who will maintain it? Make sure that this is identified
- Immediate needs for the current Rodeo facility at the Missouri Valley Complex:

- Steps in Crow's Nest need repaired
- Planks on the back of bucking chutes—lots of holes
- Many people will not run horses there—difficult to run horses on a bad dirt surface
- Maybe construct a building with stalls
- Fix the ground for barrel racers
- Other facilities in the area:
  - Neuens Facility—limited parking
  - Missouri Valley would be ideal if the ground could be fixed
- From a tourism perspective, bike trails, could be a real asset for the local economy
- An Indoor Horse arena could be a huge draw
  - Bowman rents for \$1250/weekend or \$250/day
  - Fargo is not much of a competitor
- This facility, if developed properly for a Rodeo, could really be a regional draw
- Camping for horse trailers? Accommodate horse trailers but don't promote general camping, provide electrical hook-ups so visitors don't bring generators

# Missouri Valley Complex Master Plan

Meeting notes from community open house on 10-10-16

## General Thoughts

- Indoor Rodeo Complex is a preferred amenity at the complex
  - Cutting clinics—need stalling, indoor stalls, no good indoor facilities are available locally
  - Running cow horses
  - There isn't a good rodeo facility that's centrally located
  - Need a facility with good ground
  - Horse hotels—there aren't many in North Dakota
  - Therapeutic riding
  - Entrances—gate admission is huge, limit the number of entrances for gate admission into the facility
  - Think about all groups—ropers, mounted shooting, etc.
- Engage Delta Waterfowl, Ducks Unlimited and other wildlife groups for wetland areas
- Camping—how do we want to address this?
  - Trailers for horse shows
  - Consider the length of the rigs
- Think about facilities with a multi-purpose amenity with mass appeal
- Calendar—look at potential bookings that would bring in profit
- Dog shows can also utilize an indoor facility for events
- Continue support of the community gardens
- Provide trails and playgrounds for the community

# Missouri Valley Complex Master Plan

Meeting notes from visit with Bismarck Soccer League on 10-11-16

## General Thoughts

- The Bismarck Soccer League (BSL) has experienced exponential growth over the past several years
  - Attributed to marketing and organization by Jack West
- Conglomeration of soccer clubs
  - 2 seasons—winter indoor, summer outdoor
- 570 participants in 2015, 1000+ participants in 2016—more than 25% exponential growth each year is expected
- A full-sized indoor facility can be used year-round
  - Currently use the Fore-Seasons golf dome, which has carpet AstroTurf, not pelletized AstroTurf (preferred)
  - Need a facility with particularly good visibility and arena-type shell
  - Need a full-size soccer/football field for multiple uses for multiple teams (soccer, football, lacrosse)
- Current facilities are cramped for space in soccer
- Sioux Falls has indoor facility for baseball, soccer, football (Sanford Powerhouse)
- Fore Seasons is the only indoor facility in the state other than Fargo?
  - Fargo has a multi-use facility which is operated by the Fargo Park District
  - 4 turf fields with basketball courts
  - Grand Forks also has a facility
- Lacrosse is also an up and coming sport—could stripe the field for 3 sports
- Events that are attended/sponsored by the BSL
  - Frosty Cup—at capacity, difficult to run in two facilities
  - Trying to bring back Bismarck Outdoor Soccer Tournament
  - Holiday Bash—High School teams only
  - BSL currently helping lacrosse teams find space (forming relationships with other sports)
- Looking for one location to operate from (shared office space could also be utilized)
  - Office space rental for soccer league, meeting rooms, co-share with other organizations
  - Office rental (12x12' space) could bring in as much as \$300/unit
  - There are synergistic benefits to having a central location for local sports clubs
  - Schaumburg has some office space
  - Dressing rooms would be beneficial, but not necessary
  - Parking, pitch, restrooms, conference room, concessions?
- BSL is interested in helping to fundraise for a facility—would be willing to be partners in the financing effort

## Appendix B

- Online Questionnaire Results



In an effort to continue the theme of *INCLUSION*, the design team felt it was important to provide the opportunity for individuals to give input who might not necessarily be able to attend any of the community events. Using an online survey database, a questionnaire was developed and distributed via the project website. The online questionnaires were available for a month-long time period and advertised through emails, announcements, and via word of mouth. The following pages of Appendix B list the questions provided and the responses that were collected. Wherever possible, the design team tried to omit redundancies in answers to open-ended questions and these responses appear in the original format of which they were submitted.

## Q1 Please specify which age group you may be classified in:

Answered: 624 Skipped: 0

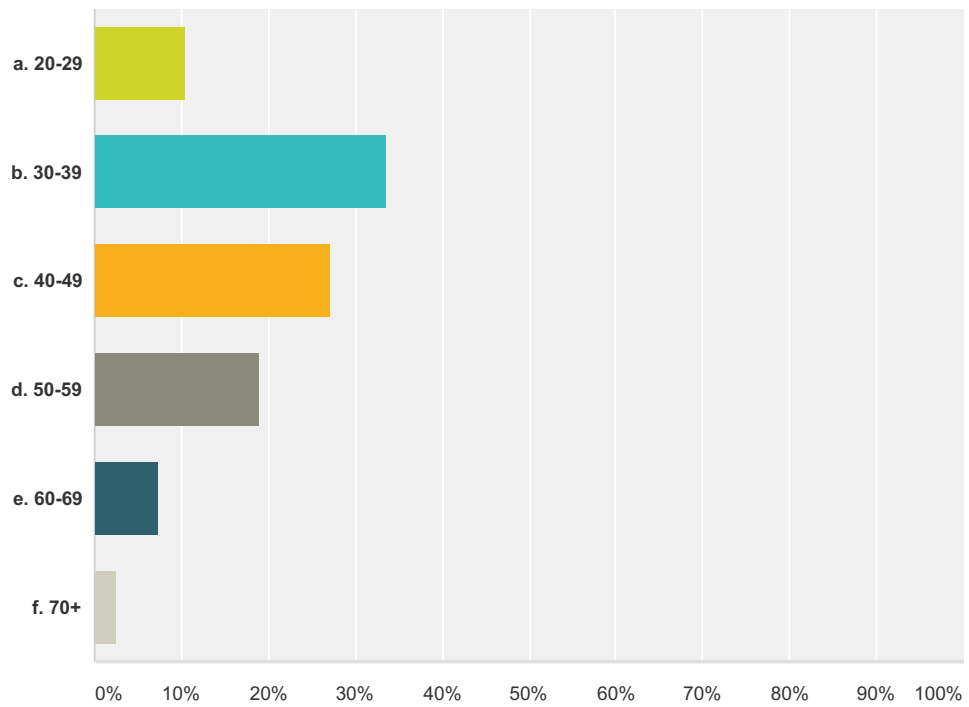

Answer Choices	Responses	
a. 20-29	10.42%	65
b. 30-39	33.65%	210
c. 40-49	27.24%	170
d. 50-59	18.91%	118
e. 60-69	7.21%	45
f. 70+	2.56%	16
<b>Total</b>		<b>624</b>

## Q2 How long have you lived in the community?

Answered: 624 Skipped: 0

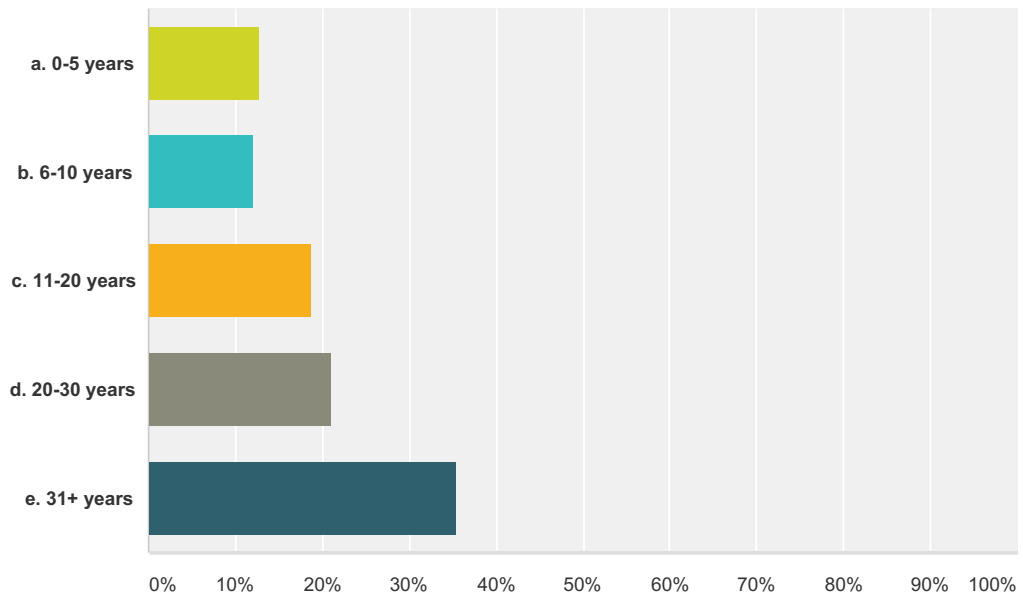

Answer Choices	Responses	
a. 0-5 years	12.82%	80
b. 6-10 years	12.02%	75
c. 11-20 years	18.75%	117
d. 20-30 years	20.99%	131
e. 31+ years	35.42%	221
<b>Total</b>		<b>624</b>

### Q3 Number of Adults in your household (18 or older)?

Answered: 624 Skipped: 0

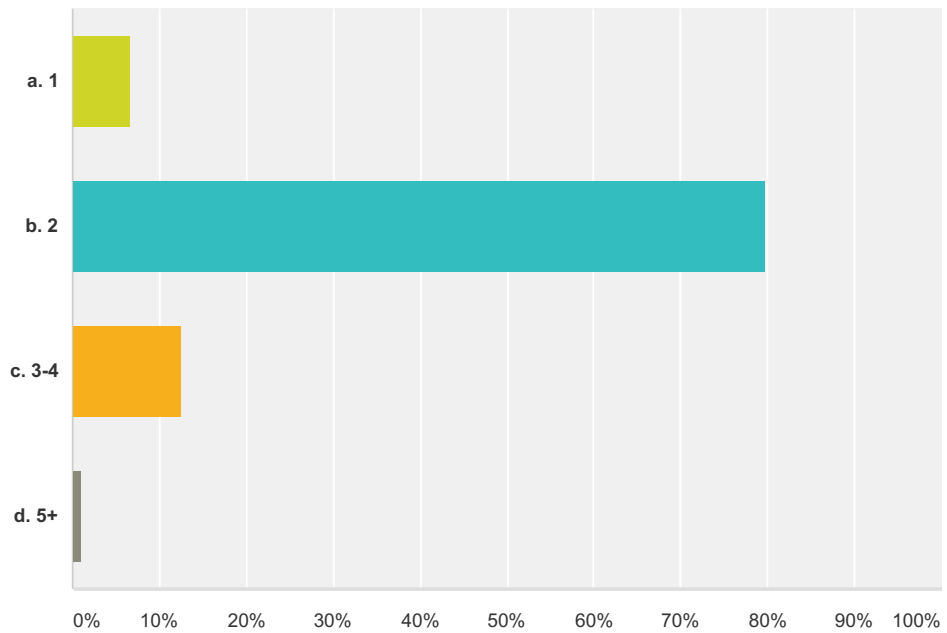

Answer Choices	Responses	
a. 1	6.73%	42
b. 2	79.81%	498
c. 3-4	12.50%	78
d. 5+	0.96%	6
<b>Total</b>		<b>624</b>

## Q4 Number of Children (17 and under)?

Answered: 624 Skipped: 0

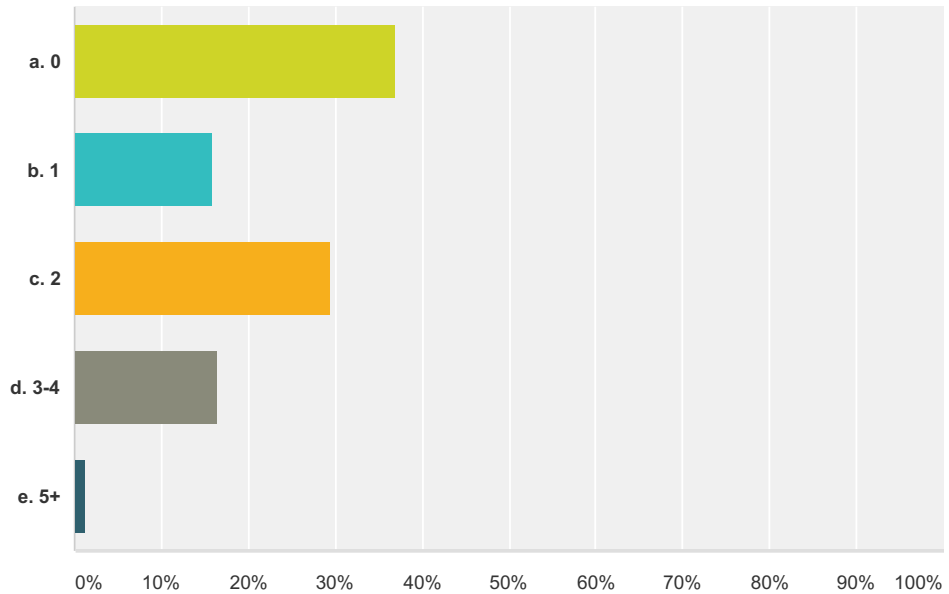

Answer Choices	Responses	
a. 0	36.86%	230
b. 1	15.87%	99
c. 2	29.49%	184
d. 3-4	16.51%	103
e. 5+	1.28%	8
<b>Total</b>		<b>624</b>

**Q5 On average, how often do you or members of your household visit or attend activities at the Missouri Valley Complex?**

Answered: 624 Skipped: 0

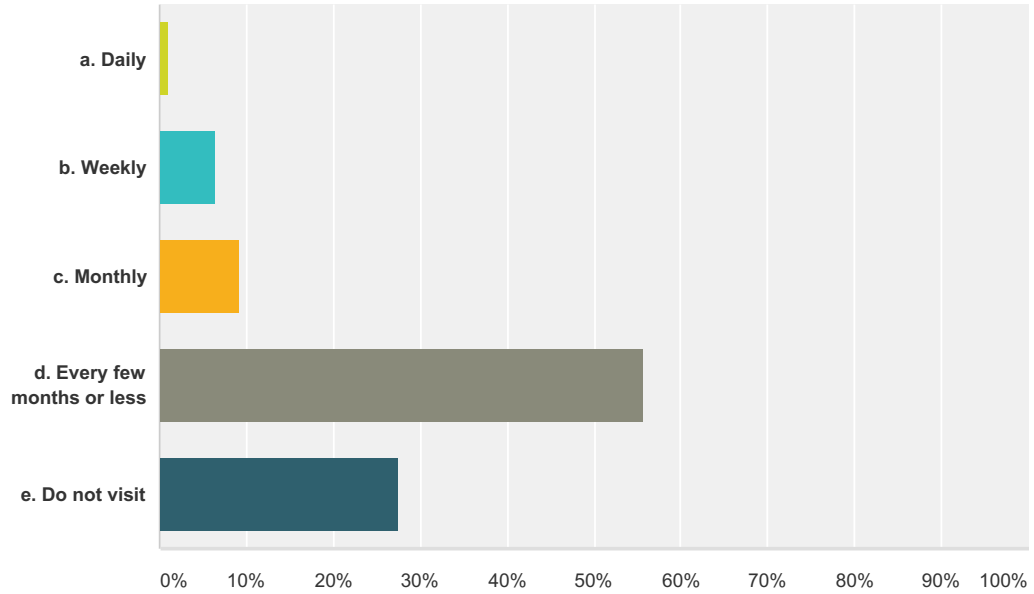

Answer Choices	Responses	
a. Daily	1.12%	7
b. Weekly	6.41%	40
c. Monthly	9.13%	57
d. Every few months or less	55.77%	348
e. Do not visit	27.56%	172
<b>Total</b>		<b>624</b>



## Q6 Please indicate who in your household typically visits the Missouri Valley Complex:

Answered: 624 Skipped: 0

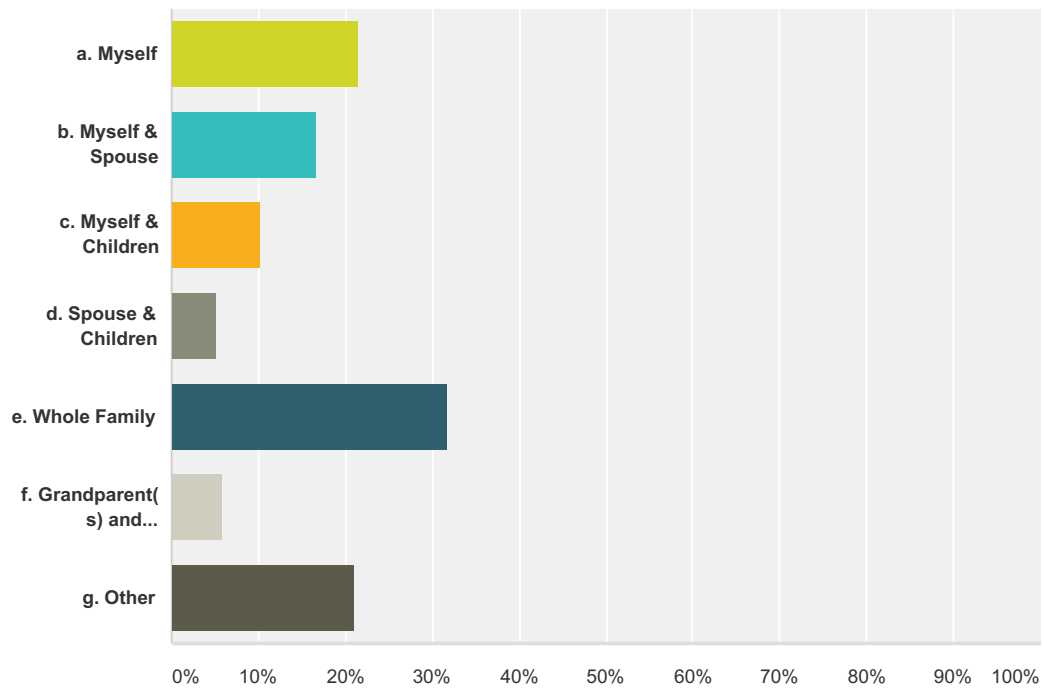

Answer Choices	Responses	
a. Myself	21.47%	134
b. Myself & Spouse	16.67%	104
c. Myself & Children	10.26%	64
d. Spouse & Children	5.13%	32
e. Whole Family	31.73%	198
f. Grandparent(s) and Grandchildren	5.93%	37
g. Other	21.15%	132
Total Respondents: 624		

**Q7 Below are several activities that have been hosted at the Missouri Valley Complex. Please prioritize (1-3) of those activities that you do most often. For example, if you attend rodeo events, place a mark in the first bubble provided. If you attend motocross less frequently than rodeo events, but more often than another activity, place a mark in the middle space provided.**

Answered: 624 Skipped: 0

## Missouri Valley Complex Master Plan: Community Questionnaire

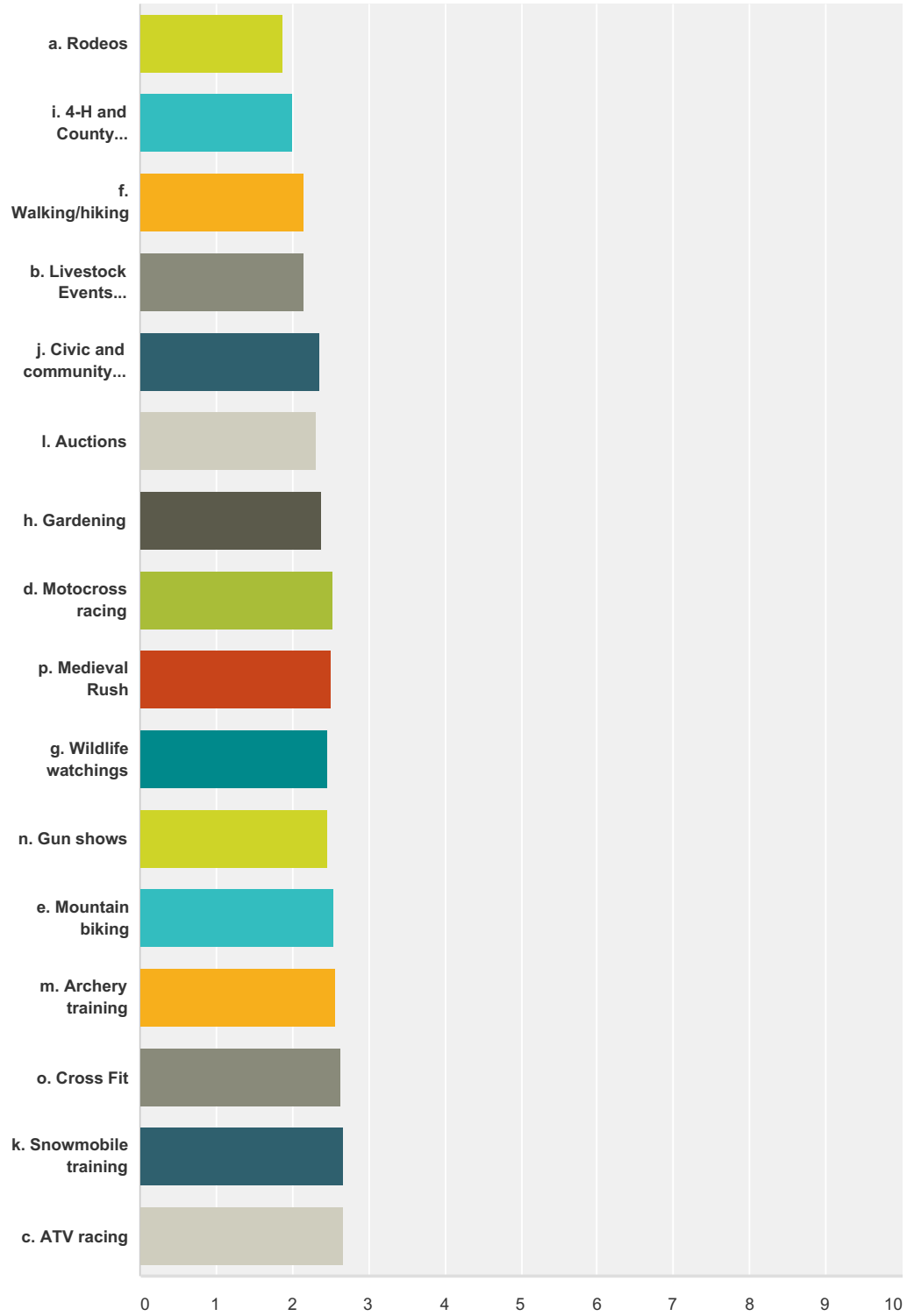

	(no label)	(no label)	(no label)	Total	Weighted Average
a. Rodeos	50.47% 213	10.66% 45	38.86% 164	422	1.88
i. 4-H and County extension events (including County Fair Activities)	37.75% 168	24.27% 108	37.98% 169	445	2.00
f. Walking/hiking	30.75% 119	23.77% 92	45.48% 176	387	2.15

## Missouri Valley Complex Master Plan: Community Questionnaire

b. Livestock Events (auctions, shows, etc.)	<b>30.26%</b> 115	<b>25.26%</b> 96	<b>44.47%</b> 169	380	2.14
j. Civic and community events (Kiwanis, Rotary, etc.)	<b>20.99%</b> 76	<b>22.93%</b> 83	<b>56.08%</b> 203	362	2.35
l. Auctions	<b>21.70%</b> 74	<b>25.22%</b> 86	<b>53.08%</b> 181	341	2.31
h. Gardening	<b>22.33%</b> 71	<b>16.67%</b> 53	<b>61.01%</b> 194	318	2.39
d. Motocross racing	<b>18.18%</b> 54	<b>11.45%</b> 34	<b>70.37%</b> 209	297	2.52
p. Medieval Rush	<b>17.49%</b> 53	<b>14.52%</b> 44	<b>67.99%</b> 206	303	2.50
g. Wildlife watchings	<b>16.18%</b> 50	<b>22.01%</b> 68	<b>61.81%</b> 191	309	2.46
n. Gun shows	<b>15.56%</b> 49	<b>22.22%</b> 70	<b>62.22%</b> 196	315	2.47
e. Mountain biking	<b>14.80%</b> 45	<b>16.45%</b> 50	<b>68.75%</b> 209	304	2.54
m. Archery training	<b>14.04%</b> 40	<b>15.44%</b> 44	<b>70.53%</b> 201	285	2.56
o. Cross Fit	<b>11.87%</b> 33	<b>12.95%</b> 36	<b>75.18%</b> 209	278	2.63
k. Snowmobile training	<b>10.95%</b> 30	<b>9.85%</b> 27	<b>79.20%</b> 217	274	2.68
c. ATV racing	<b>10.82%</b> 29	<b>11.19%</b> 30	<b>77.99%</b> 209	268	2.67

#	Other (please specify)	Date
1	n/a	10/20/2016 12:25 PM
2	MVHS/Buckstop Junction	10/20/2016 12:04 PM
3	Buckstop Events	10/20/2016 12:02 PM
4	Buckstop Junction events	10/20/2016 12:01 PM
5	Hunter safety	10/20/2016 11:48 AM
6	weddings	10/20/2016 11:35 AM
7	Buckstop Junction	10/20/2016 11:29 AM
8	Cross Country Ski Trail	10/20/2016 11:27 AM
9	Nons	10/16/2016 9:33 PM
10	hippotherapy, special needs rodeos/events	10/16/2016 3:10 PM
11	Soccer	10/15/2016 10:22 PM
12	Soccer	10/14/2016 4:04 PM
13	none	10/14/2016 11:08 AM
14	You shouldn't have to answer 7 if you never go there.	10/14/2016 7:55 AM
15	This form has errors. I had to check three and my other was deleted. I don't bike there now but might.	10/13/2016 9:03 PM
16	wedding receptions	10/13/2016 10:17 AM
17	We have also attended the bike rodeo in the past.	10/13/2016 9:48 AM
18	Applefest	10/13/2016 7:25 AM

## Missouri Valley Complex Master Plan: Community Questionnaire

19	None.	10/12/2016 9:48 PM
20	soccer pick up games	10/12/2016 9:15 PM
21	soccer	10/12/2016 6:19 PM
22	Soccer	10/12/2016 5:46 PM
23	Food truck	10/12/2016 2:16 PM
24	wedding dance at 4H building	10/12/2016 2:05 PM
25	none of the above	10/12/2016 1:42 PM
26	Soccer	10/12/2016 1:31 PM
27	Outdoor soccer fields and All year indoor soccer facility??	10/12/2016 1:25 PM
28	Soccer	10/12/2016 1:22 PM
29	Soccer	10/12/2016 1:08 PM
30	None	10/12/2016 12:57 PM
31	Soccer	10/12/2016 12:54 PM
32	None	10/12/2016 12:40 PM
33	Corn Fest; Apple Fest	10/12/2016 12:38 PM
34	soccer	10/12/2016 12:33 PM
35	Applefest	10/12/2016 12:33 PM
36	Wedding	10/12/2016 11:45 AM
37	Youth sports events	10/12/2016 11:39 AM
38	Soccer	10/12/2016 11:38 AM
39	Do not attend events there	10/12/2016 11:31 AM
40	currently do not visit	10/12/2016 11:31 AM
41	I don't go there. There is nothing to do there. It needs a decent activity center for year round use.	10/7/2016 10:24 PM
42	Applefest at Buckstop Junction	10/7/2016 9:25 AM
43	wedding reception	10/5/2016 10:37 AM
44	wedding dances, agriculture mixer, years ago a demo derby	9/30/2016 9:00 AM
45	Buckstop Junction events	9/30/2016 8:51 AM
46	na	9/30/2016 8:47 AM
47	We need an indoor facility.	9/29/2016 10:14 PM
48	barrel racing	9/29/2016 9:09 PM
49	Barrel racing	9/29/2016 8:34 PM
50	Off road riding	9/29/2016 7:05 PM
51	Indoor arena	9/29/2016 6:24 PM
52	None	9/29/2016 4:42 PM
53	Barrel racing and breeders auctions & futurity	9/29/2016 2:47 PM
54	Would like to see more horse events.	9/29/2016 2:17 PM
55	Barrel racing	9/29/2016 1:07 PM
56	would like to see cowboy mounted shooting or cowboy action shooting	9/29/2016 12:38 PM
57	I attend Buckstop Junction events	9/29/2016 12:25 PM
58	An indoor facility for rodeo events is needed	9/29/2016 11:28 AM
59	barrel races	9/29/2016 11:27 AM



## Missouri Valley Complex Master Plan: Community Questionnaire

60	cowboy mounted shooting	9/29/2016 11:25 AM
61	Rodeo	9/29/2016 10:55 AM
62	If an indoor complex was built that could hold the ND rodeo/barrel racing events that opens up bismarck to have JR. High and H.S. State finals. It also opens your complex up to NBHA state finals, Fururities and kids events!!! I'd love to see a quality indoor horse barn to house these events. Right now Bowman is the only place that meets the requirements to hold the state finals for Jr. High and High School. Also Little Britches are making a comeback but good facilites are sadley missing.	9/29/2016 9:32 AM
63	Fundraisers	9/29/2016 8:59 AM
64	Stock car racing	9/29/2016 6:06 AM
65	Drag racing track	9/29/2016 3:26 AM
66	Race track auto races	9/29/2016 2:35 AM
67	Antique show, wedding reception at 4h	9/28/2016 10:17 PM
68	Children's activities	9/28/2016 8:49 PM
69	Applefest	9/28/2016 7:45 PM
70	Roller derby	9/28/2016 3:50 PM
71	none- but it wouldn't let me pick none.	9/28/2016 1:58 PM
72	Weddings	9/28/2016 12:16 PM
73	Wedding receptions	9/28/2016 9:40 AM
74	Horseback trail riding. Livestock events and motocross/ATV racing do NOT mix.	9/27/2016 11:59 AM
75	County meetings	9/27/2016 8:30 AM
76	have never been there	9/26/2016 2:50 PM
77	wedding dances	9/26/2016 2:15 PM
78	Applefest	9/26/2016 1:38 PM
79	Weddings	9/26/2016 1:33 PM
80	Family Reception	9/26/2016 12:56 PM
81	weddings or customer appreication events	9/26/2016 12:47 PM
82	Wedding at Buckstop Junction.	9/26/2016 11:41 AM
83	Antique/fleamarket/children's clothing sale/weddings	9/26/2016 11:27 AM
84	Horsemanship Clinics (indoor or even outdoor facility use to bring in trainers would be awesome)	9/26/2016 11:07 AM
85	You need to provide a "Never" option here. I have only attended Medieval Rush and none of the other events but I can't exit the survey without filling them in.	9/26/2016 9:05 AM
86	Obedience and Rally classes	9/23/2016 12:25 PM
87	Weddings	9/22/2016 10:30 AM
88	We currently do not use the complex	9/21/2016 2:45 PM
89	Wedding	9/20/2016 9:22 PM
90	Ice skating / Hockey / Curling	9/20/2016 11:38 AM
91	Equine	9/19/2016 7:38 PM
92	private parties, wedding and a couple of community events	9/19/2016 10:56 AM
93	None	9/16/2016 5:25 PM
94	Hockey, youth sports	9/16/2016 1:47 PM
95	wedding	9/16/2016 10:37 AM
96	4/H, Weddings	9/16/2016 8:23 AM

## Missouri Valley Complex Master Plan: Community Questionnaire

97	We don't attend any of the above events.	9/16/2016 8:19 AM
98	Apple fest	9/15/2016 8:04 PM
99	Have only attended a community event there.	9/15/2016 7:28 PM
100	Applefest	9/15/2016 4:18 PM
101	Weddings	9/15/2016 9:56 AM
102	Haven't visited the complex since I was a kid and I don't remember the activities. I marked above because survey required it.	9/14/2016 2:27 PM
103	none	9/14/2016 2:18 PM
104	We live in Emmons Co and do not attend	9/14/2016 1:17 PM
105	Sporting event	9/14/2016 10:09 AM
106	I do not participate in any of these activities	9/14/2016 9:31 AM
107	n/a - i don't visit but had to check boxes to save the survey	9/14/2016 8:50 AM
108	I've only been there once in my 10 years in bismarck	9/14/2016 8:18 AM
109	wedding receptions at the 4-H building	9/14/2016 7:44 AM
110	Hockey	9/13/2016 7:19 PM
111	snowmobile trail head / starting point	9/13/2016 1:28 PM
112	Snowmobile events	9/13/2016 12:49 PM
113	ATV Trainings	9/13/2016 11:48 AM

**Q8 Based upon the answer given above,  
how often do you enjoy your number one  
activity? (please select one)**

Answered: 624 Skipped: 0

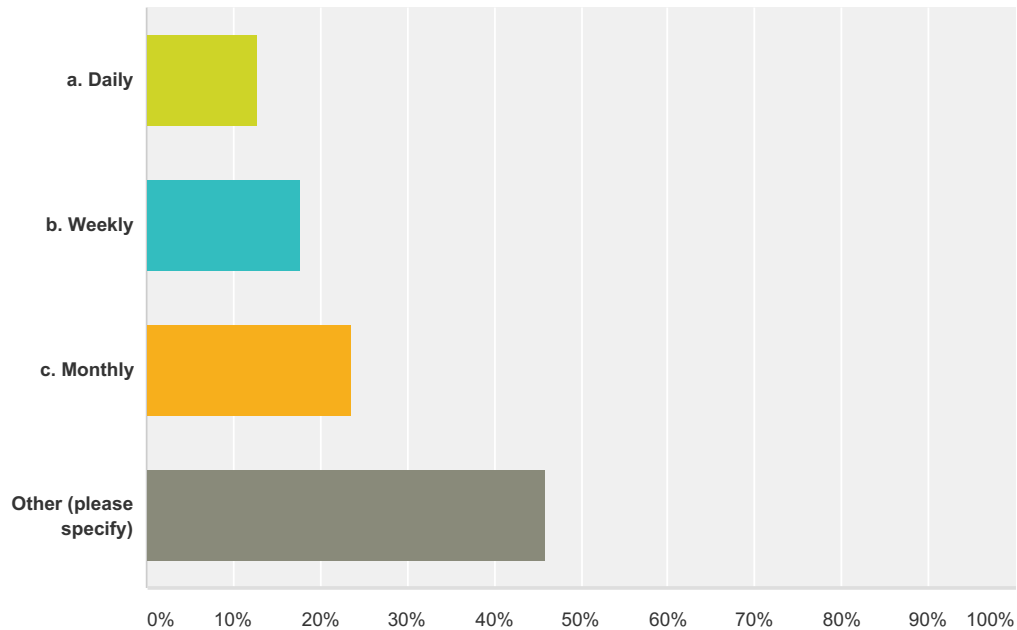

Answer Choices	Responses
a. Daily	12.66% 79
b. Weekly	17.79% 111
c. Monthly	23.56% 147
Other (please specify)	45.99% 287
<b>Total</b>	<b>624</b>

#	Other (please specify)	Date
1	do not visit	10/20/2016 12:25 PM
2	semi-annually	10/20/2016 12:17 PM
3	as scheduled	10/20/2016 11:56 AM
4	n/a	10/20/2016 11:54 AM
5	every few months or less	10/20/2016 11:35 AM
6	every few months or less	10/20/2016 11:33 AM
7	Have never been there	10/16/2016 9:33 PM
8	Few times a year	10/16/2016 3:15 PM
9	U	10/16/2016 1:24 PM
10	Few days a week in the summer.	10/16/2016 12:21 PM
11	Haven't visited	10/16/2016 8:59 AM

## Missouri Valley Complex Master Plan: Community Questionnaire

12	When it is around	10/16/2016 8:19 AM
13	Rodeo season	10/16/2016 5:37 AM
14	3 times a week	10/14/2016 4:04 PM
15	Annual	10/14/2016 11:16 AM
16	once a year	10/14/2016 10:28 AM
17	Haven't been to one in years	10/14/2016 7:55 AM
18	Qtrly	10/13/2016 10:56 PM
19	Couple times per year	10/13/2016 1:45 PM
20	1/yr	10/13/2016 12:03 PM
21	seasonal	10/13/2016 11:03 AM
22	Three times a year	10/13/2016 10:35 AM
23	When any rodeo is there.	10/13/2016 10:17 AM
24	2 x's per year	10/13/2016 9:55 AM
25	Perhaps once or twice a year.	10/13/2016 9:48 AM
26	Occasionally	10/13/2016 7:25 AM
27	Never been	10/12/2016 11:28 PM
28	once a year	10/12/2016 9:48 PM
29	I never really have used the complex	10/12/2016 9:16 PM
30	biweekly	10/12/2016 9:15 PM
31	not as frequent as I would like	10/12/2016 6:19 PM
32	Yearly	10/12/2016 6:05 PM
33	Do not areend	10/12/2016 5:54 PM
34	Yearly	10/12/2016 5:11 PM
35	Annual	10/12/2016 5:06 PM
36	Never	10/12/2016 3:20 PM
37	Couple times per year	10/12/2016 2:55 PM
38	Once a year	10/12/2016 2:47 PM
39	Once	10/12/2016 2:16 PM
40	Once or twice a year	10/12/2016 2:05 PM
41	Rarely	10/12/2016 1:55 PM
42	none	10/12/2016 1:42 PM
43	Annual	10/12/2016 1:30 PM
44	Twice a yeat	10/12/2016 1:25 PM
45	NA	10/12/2016 12:57 PM
46	Rarely	10/12/2016 12:50 PM
47	None	10/12/2016 12:40 PM
48	yearly	10/12/2016 12:38 PM
49	Annually	10/12/2016 12:33 PM
50	Never	10/12/2016 12:33 PM
51	Yearly	10/12/2016 12:30 PM
52	Seldom	10/12/2016 12:28 PM

## Missouri Valley Complex Master Plan: Community Questionnaire

53	Never	10/12/2016 12:27 PM
54	Rarely	10/12/2016 12:18 PM
55	once	10/12/2016 12:16 PM
56	annually	10/12/2016 12:04 PM
57	not very often	10/12/2016 12:04 PM
58	None	10/12/2016 12:02 PM
59	Na	10/12/2016 12:02 PM
60	annual	10/12/2016 11:47 AM
61	Every other month	10/12/2016 11:45 AM
62	once or twice a year	10/12/2016 11:43 AM
63	Only when offered	10/12/2016 11:41 AM
64	n/a	10/12/2016 11:41 AM
65	Summer months	10/12/2016 11:38 AM
66	Every couple years or longer	10/12/2016 11:37 AM
67	rarely	10/12/2016 11:34 AM
68	Once or twice per year	10/12/2016 11:34 AM
69	Do not attend events there currently	10/12/2016 11:31 AM
70	do not visit	10/12/2016 11:31 AM
71	dinner event sponsored by my employer	10/12/2016 11:30 AM
72	Never	10/7/2016 10:24 PM
73	Annually	10/7/2016 7:35 PM
74	Yearly	10/7/2016 9:25 AM
75	As often as I have time for.	10/5/2016 1:54 PM
76	yearly	10/5/2016 10:37 AM
77	annually	10/4/2016 8:16 AM
78	Whenever they are scheduled.	10/3/2016 12:02 PM
79	We rodeo all year. Attend rodeos when they have them at MVC.	10/3/2016 10:43 AM
80	Whenever the event comes to Bismarck	10/1/2016 11:40 AM
81	Once a year, high school rodeo	9/30/2016 3:25 PM
82	Occasionally	9/30/2016 3:01 PM
83	Once a year	9/30/2016 2:41 PM
84	When rodeos are scheduled	9/30/2016 9:51 AM
85	maybe about once a year	9/30/2016 9:00 AM
86	4-6 times year	9/30/2016 8:51 AM
87	do not use	9/30/2016 8:47 AM
88	5-6 times/year	9/30/2016 8:20 AM
89	annually	9/30/2016 7:54 AM
90	special schduled events	9/30/2016 6:53 AM
91	Like outdoor kids rodeos	9/29/2016 11:19 PM
92	Yearly	9/29/2016 10:32 PM
93	We ride and train horses daily so always looking for events to expose performance horses too and compete.	9/29/2016 10:14 PM



## Missouri Valley Complex Master Plan: Community Questionnaire

94	Anything horse related we go to.	9/29/2016 8:39 PM
95	Barrel racing- as much as possible!	9/29/2016 8:34 PM
96	Yearly	9/29/2016 8:11 PM
97	Biannually	9/29/2016 6:08 PM
98	Whenever a rodeo is held	9/29/2016 6:07 PM
99	Never	9/29/2016 4:42 PM
100	Almost daily during the summer/motocross months	9/29/2016 3:50 PM
101	Couple times a year in the spring/summer	9/29/2016 2:49 PM
102	Annual	9/29/2016 2:48 PM
103	Barrel races or rodeos	9/29/2016 2:39 PM
104	Annually	9/29/2016 2:06 PM
105	During the 4H year every week	9/29/2016 2:00 PM
106	Sometimes	9/29/2016 1:48 PM
107	Seasonal	9/29/2016 1:41 PM
108	High school rodeo	9/29/2016 1:03 PM
109	Whenever there are rodeos/events	9/29/2016 12:58 PM
110	7-12 times per year(motocross races and practice days)	9/29/2016 12:33 PM
111	I can't answer this because you don't list Buckstop Junction.	9/29/2016 12:25 PM
112	when scheduled at the arena	9/29/2016 11:57 AM
113	Hardly ever out there so none of your choices fit	9/29/2016 11:32 AM
114	when held	9/29/2016 11:29 AM
115	Once to twice per year	9/29/2016 11:23 AM
116	Several times throughout the summer, but not at all during the winter.	9/29/2016 11:20 AM
117	we attend regularly in the fall, winter, and spring.	9/29/2016 11:15 AM
118	Yearly	9/29/2016 10:55 AM
119	Not often at this site	9/29/2016 9:36 AM
120	Every weekend during the summer. We used to haul everyweekend but the barn fees have been raised and we cannot afford to go. If a place in Bismarck/Mandan I'd go every other week for sure.	9/29/2016 9:32 AM
121	once or twice a year	9/29/2016 8:59 AM
122	when they have those events	9/29/2016 8:10 AM
123	During events	9/29/2016 6:12 AM
124	Once and awhile	9/29/2016 2:35 AM
125	Yearly	9/28/2016 10:17 PM
126	yearly	9/28/2016 9:36 PM
127	When available	9/28/2016 9:31 PM
128	once a year maybe	9/28/2016 9:16 PM
129	Couple times a year	9/28/2016 9:15 PM
130	Never	9/28/2016 8:57 PM
131	As frequently as they are held	9/28/2016 8:52 PM
132	Yearly	9/28/2016 8:45 PM
133	Yearly	9/28/2016 8:36 PM

## Missouri Valley Complex Master Plan: Community Questionnaire

134	No number 1	9/28/2016 8:35 PM
135	Once a year	9/28/2016 7:45 PM
136	Rarely	9/28/2016 7:42 PM
137	Once a summer	9/28/2016 7:21 PM
138	Couple times per year	9/28/2016 7:06 PM
139	Few times a year	9/28/2016 7:06 PM
140	Never	9/28/2016 7:01 PM
141	every 6 months	9/28/2016 5:41 PM
142	few times a year	9/28/2016 4:27 PM
143	Once a year	9/28/2016 4:08 PM
144	Once in a while	9/28/2016 3:46 PM
145	do not attend activities - because didn't know about them	9/28/2016 3:38 PM
146	have not been there	9/28/2016 1:58 PM
147	Every few month	9/28/2016 12:16 PM
148	Depends on the schedule.	9/28/2016 9:40 AM
149	Annually	9/28/2016 9:04 AM
150	every few months	9/27/2016 2:45 PM
151	annually or biannually	9/27/2016 1:47 PM
152	Wheneverer the have one.	9/27/2016 11:26 AM
153	yearly	9/27/2016 11:21 AM
154	when scheduled	9/27/2016 8:36 AM
155	quarterly	9/27/2016 8:30 AM
156	Once per year	9/27/2016 7:33 AM
157	Couple times a year	9/27/2016 6:51 AM
158	maybe once a year	9/26/2016 10:27 PM
159	Once or twice a year	9/26/2016 10:12 PM
160	Annually	9/26/2016 9:07 PM
161	Annually	9/26/2016 9:00 PM
162	Annual	9/26/2016 5:14 PM
163	when they occur	9/26/2016 5:04 PM
164	Rarely	9/26/2016 4:49 PM
165	Haven't really been to this facility!	9/26/2016 4:39 PM
166	yearly	9/26/2016 4:33 PM
167	Not applicable	9/26/2016 3:57 PM
168	May, June, July, August, September	9/26/2016 3:43 PM
169	every couple years	9/26/2016 3:42 PM
170	once per year	9/26/2016 3:36 PM
171	Don't attend events at the complex	9/26/2016 3:01 PM
172	Almost daily in the summbber	9/26/2016 3:00 PM
173	Couple times a year	9/26/2016 2:40 PM
174	quarterly	9/26/2016 2:29 PM

## Missouri Valley Complex Master Plan: Community Questionnaire

175	Very seldom	9/26/2016 2:23 PM
176	occassionaly	9/26/2016 2:21 PM
177	once a year	9/26/2016 2:15 PM
178	I've never attended an event, I didn't know about most of these events	9/26/2016 1:42 PM
179	Only specialized events when they happen	9/26/2016 1:38 PM
180	I don't attend any events	9/26/2016 12:49 PM
181	when it presents itself	9/26/2016 12:47 PM
182	couple times a year	9/26/2016 12:37 PM
183	Once To twice a year	9/26/2016 12:22 PM
184	annual	9/26/2016 12:03 PM
185	Yearly	9/26/2016 11:41 AM
186	Rarely	9/26/2016 11:37 AM
187	when avabile for Auctions	9/26/2016 11:23 AM
188	very rarely	9/26/2016 10:59 AM
189	couple dozen times a year	9/26/2016 9:14 AM
190	once	9/26/2016 9:05 AM
191	When scheduled	9/26/2016 7:37 AM
192	once a year	9/26/2016 7:34 AM
193	every few months	9/25/2016 8:30 PM
194	once a year	9/25/2016 8:44 AM
195	Occassionaly	9/24/2016 8:19 AM
196	yearly	9/24/2016 7:19 AM
197	Yearly	9/23/2016 7:12 PM
198	Annually	9/23/2016 7:08 PM
199	Annually	9/23/2016 6:53 PM
200	yearly	9/23/2016 12:45 PM
201	As often as we have space available to have classes	9/23/2016 12:25 PM
202	as often as scheduled	9/23/2016 10:31 AM
203	Seasonally	9/22/2016 4:02 PM
204	once a year	9/22/2016 2:16 PM
205	2-3 times per year	9/22/2016 10:30 AM
206	3 times a year	9/21/2016 5:36 PM
207	We currently do not use the complex	9/21/2016 2:45 PM
208	maybe every two years	9/21/2016 10:58 AM
209	Once every few months	9/21/2016 4:01 AM
210	Once a year	9/20/2016 9:22 PM
211	Intermittent, dependent on activity	9/20/2016 4:44 PM
212	annually	9/20/2016 4:12 PM
213	yearly	9/20/2016 3:58 PM
214	4H	9/20/2016 2:49 PM
215	once a year	9/20/2016 9:18 AM

## Missouri Valley Complex Master Plan: Community Questionnaire

216	Achievement Days - Yearly	9/19/2016 6:42 PM
217	only been there a few times	9/19/2016 10:56 AM
218	a few times a year	9/18/2016 7:35 PM
219	2 times a year	9/16/2016 11:15 PM
220	Never been	9/16/2016 10:52 PM
221	Every 3 years	9/16/2016 8:16 PM
222	Never attend	9/16/2016 8:05 PM
223	Rarely	9/16/2016 7:04 PM
224	Never	9/16/2016 5:45 PM
225	Do not attend	9/16/2016 5:25 PM
226	Never go there, nothing interesting	9/16/2016 3:08 PM
227	I don't do any of these events.	9/16/2016 2:16 PM
228	Annually	9/16/2016 2:04 PM
229	We don't regulary visit	9/16/2016 11:57 AM
230	Never Been There	9/16/2016 11:38 AM
231	every few years	9/16/2016 8:23 AM
232	We don't attend any of the above events.	9/16/2016 8:19 AM
233	Once a year	9/15/2016 10:33 PM
234	When one is held there	9/15/2016 8:07 PM
235	We have attended one rodeo in the 20 years here	9/15/2016 8:04 PM
236	every one or two years	9/15/2016 7:28 PM
237	Yearly	9/15/2016 6:43 PM
238	Couple times a year	9/15/2016 6:43 PM
239	once per year	9/15/2016 6:32 PM
240	Once per year	9/15/2016 5:55 PM
241	never	9/15/2016 5:45 PM
242	Annually	9/15/2016 4:18 PM
243	I have 3 sons in hockey which takes me to an ice rink 10-15 per week.	9/15/2016 2:05 PM
244	Yearly	9/15/2016 1:15 PM
245	WHEN THEY HAVE THEM	9/15/2016 1:08 PM
246	4-H Fair one week a year. Project Days every 2 months or so.	9/15/2016 11:14 AM
247	Yearly	9/15/2016 9:56 AM
248	Once a year	9/15/2016 9:25 AM
249	Attend rodeos when they are hosted	9/15/2016 8:57 AM
250	at least 3x's per year	9/15/2016 8:51 AM
251	annually	9/15/2016 8:46 AM
252	when time permitts	9/15/2016 8:03 AM
253	Twice per year	9/15/2016 7:40 AM
254	One been there one time years ago	9/14/2016 8:43 PM
255	Every few months	9/14/2016 3:39 PM
256	Haven't visited the complex since I was a kid and I don't remember the activities.	9/14/2016 2:27 PM

## Missouri Valley Complex Master Plan: Community Questionnaire

257	none	9/14/2016 2:18 PM
258	We do not attend	9/14/2016 1:17 PM
259	Once twice a year	9/14/2016 10:09 AM
260	usually once per year	9/14/2016 9:56 AM
261	This makes no sense	9/14/2016 9:31 AM
262	Never. This complex offers nothing for any of my family's activities.	9/14/2016 9:06 AM
263	yearly	9/14/2016 8:55 AM
264	n/a	9/14/2016 8:50 AM
265	not as often as we should	9/14/2016 8:37 AM
266	once or twice a year	9/14/2016 8:35 AM
267	yearly	9/14/2016 8:25 AM
268	Yearly	9/14/2016 8:22 AM
269	A few times a year	9/14/2016 8:20 AM
270	I'd like to someday	9/14/2016 8:18 AM
271	Nothing there interests me or my family	9/14/2016 8:15 AM
272	once a year	9/14/2016 7:44 AM
273	Other	9/13/2016 10:15 PM
274	Not often	9/13/2016 7:44 PM
275	None	9/13/2016 7:19 PM
276	once a year	9/13/2016 6:36 PM
277	very seldom as i don't here things advertised much or keep up with any websites	9/13/2016 5:13 PM
278	when scheduled	9/13/2016 3:56 PM
279	I enjoy running/biking	9/13/2016 3:05 PM
280	Whenever 4-H related activities are there	9/13/2016 3:05 PM
281	Annually	9/13/2016 3:01 PM
282	I work at the Extension office so I am at the complex on a daily basis.	9/13/2016 2:59 PM
283	Winter months	9/13/2016 1:48 PM
284	Depends on snow conditions - good snow could mean riding snowmobile weekly	9/13/2016 1:28 PM
285	starting in Sept	9/13/2016 1:04 PM
286	Yearly	9/13/2016 12:49 PM
287	Events hosted are seasonal that we attend	9/13/2016 11:48 AM

**Q9 If you could add any new amenities to the complex, what features would you include to make it unique? (please select all that apply)**

Answered: 624 Skipped: 0



## Missouri Valley Complex Master Plan: Community Questionnaire

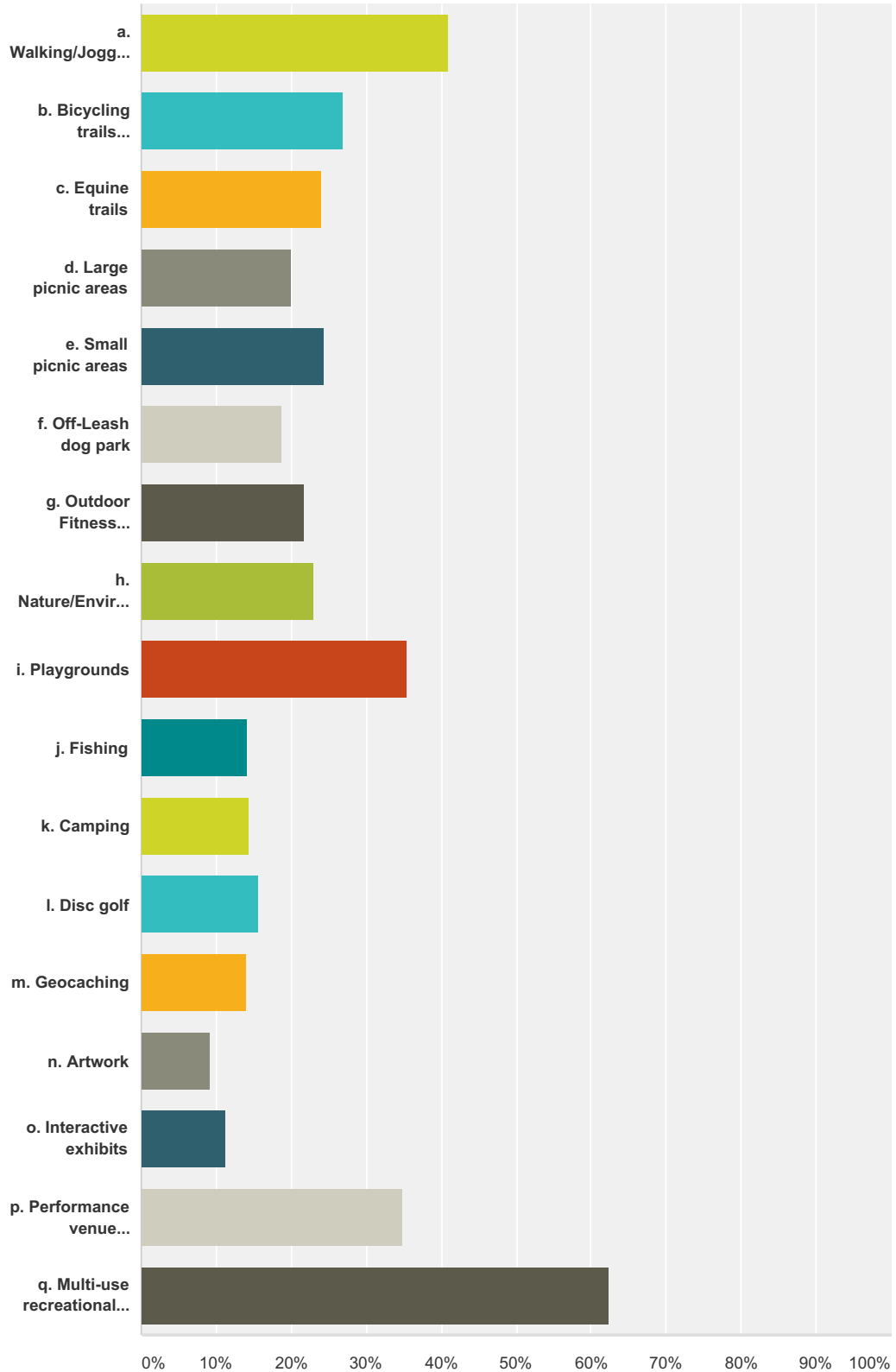

Answer Choices	Responses
a. Walking/Jogging trails	40.87% 255
b. Bicycling trails (maintain biking, BMX course)	26.92% 168

## Missouri Valley Complex Master Plan: Community Questionnaire

c. Equine trails	24.04%	150
d. Large picnic areas	20.03%	125
e. Small picnic areas	24.52%	153
f. Off-Leash dog park	18.75%	117
g. Outdoor Fitness Classes/Stations	21.63%	135
h. Nature/Environmental programs	22.92%	143
i. Playgrounds	35.58%	222
j. Fishing	14.10%	88
k. Camping	14.42%	90
l. Disc golf	15.71%	98
m. Geocaching	13.94%	87
n. Artwork	9.13%	57
o. Interactive exhibits	11.22%	70
p. Performance venue (amphitheater, stage area, etc.)	34.78%	217
q. Multi-use recreational venue/facility	62.34%	389
<b>Total Respondents: 624</b>		

#	Other (please specify)	Date
1	motocross	10/20/2016 12:22 PM
2	Develop support facilities (parking, restrooms, roads), parking for Buckstop, community plaza- for flea market and farmers market,	10/20/2016 12:12 PM
3	The rough rider snowmobile association has 90+ miles of marked and maintained trails that start at the complex and use Hwys 10 & 83 ditches to ride to: Wilton, Sterling, and Hazelton. We need parking considerations for parking and trailers at the complex.	10/20/2016 12:10 PM
4	equine performance events, such as cow horse, cutting, and/or reining	10/16/2016 3:13 PM
5	year round equine center	10/16/2016 3:10 PM
6	Indoor horse arena 1 or p	10/16/2016 8:33 AM
7	Indoor rodeo/ rough stock arena and grandstand.	10/16/2016 7:37 AM
8	Soccer field	10/15/2016 9:32 PM
9	Soccer fields with lighting for evening matches and indoor soccer facilities for year-round pickup and league matches.	10/14/2016 5:57 PM
10	Soccer complex	10/14/2016 4:04 PM
11	Soccer complex	10/14/2016 3:24 PM
12	Indoor soccer	10/14/2016 11:16 AM
13	Indoor soccer field!	10/14/2016 11:08 AM
14	sports complex	10/14/2016 10:28 AM
15	Snow Cross track in the winter, ISOC has expressed interest in hosting a racing event in bismarck with the right facility. The complex is capable of doing this.	10/13/2016 11:15 PM
16	Drag racing area. Drive in theater possibly!	10/13/2016 10:52 PM
17	Livestock facilities that would be multipurpose	10/13/2016 9:03 PM
18	more everything, i love when people are enthused!	10/13/2016 2:39 PM

## Missouri Valley Complex Master Plan: Community Questionnaire

19	Soccer!	10/13/2016 11:46 AM
20	In door riding arena	10/13/2016 11:03 AM
21	An indoor rodeo arena	10/13/2016 10:35 AM
22	Bow hunting	10/13/2016 9:55 AM
23	Western-themed performance center for "Cowboy & Indian" exhibits, events and demonstrations.	10/13/2016 7:25 AM
24	soccer	10/12/2016 9:15 PM
25	soccer fields, indoor and outdoor	10/12/2016 6:19 PM
26	soccer fields	10/12/2016 5:06 PM
27	Soccer complex especially indoor. The only space available right now is the golf dome & it is dirty, cold, musty & the lighting is terrible!!!! Anyone with breathing difficulties can not be in the facility for long without there breathing becoming compromised, the air is heavy & dirty. I'm sure there are mold spores & other health hazards airborne in there.	10/12/2016 2:55 PM
28	Climbing Gym	10/12/2016 2:47 PM
29	Soccer fields, indoor and outdoor	10/12/2016 2:16 PM
30	Hockey Rink Complex	10/12/2016 1:42 PM
31	Soccer" and volleyball	10/12/2016 1:29 PM
32	Outdoor soccer fields and All year indoor soccer facility??	10/12/2016 1:25 PM
33	We need more of both lighted outdoor and all-season indoor soccer facilities.	10/12/2016 1:22 PM
34	Soccer fields, indoor soccer facility	10/12/2016 1:15 PM
35	More soccer fields indoor and out	10/12/2016 12:54 PM
36	Soccer Fields	10/12/2016 12:33 PM
37	soccer	10/12/2016 12:33 PM
38	Indoor dog training facility	10/12/2016 12:33 PM
39	Soccer fields and indoor soccer facility	10/12/2016 12:30 PM
40	Additional soccer fields	10/12/2016 12:09 PM
41	soccer complex	10/12/2016 12:04 PM
42	indoor and outdoor soccer venues	10/12/2016 12:01 PM
43	Soccer and lacrosse fields	10/12/2016 11:39 AM
44	Soccer	10/12/2016 11:38 AM
45	Indoor soccer facility	10/12/2016 11:37 AM
46	soccer indoor and outdoor	10/12/2016 11:30 AM
47	Indoor arena/equine facility	10/11/2016 1:20 PM
48	Hockey rink and indoor Basketball courts.	10/7/2016 10:24 PM
49	Area for paintball	10/7/2016 7:35 PM
50	Indoor Riding Arena/Indoor Equine Facitliy	10/3/2016 10:43 AM
51	Have some kind of a library or somebody works there so we can ask questions when we have problems with what we're growing what like what grows good with what planting next each other or something we should plant in that area the next year	10/2/2016 1:16 AM
52	Indoor equine facility	9/30/2016 3:25 PM
53	Roller skating rink	9/30/2016 2:41 PM
54	Indoor arena	9/30/2016 12:27 PM
55	Indoor equine facility	9/30/2016 11:55 AM

## Missouri Valley Complex Master Plan: Community Questionnaire

56	Indoor Arena	9/30/2016 9:51 AM
57	Indoor Horse Arena	9/30/2016 9:06 AM
58	Indoor equine arena	9/30/2016 9:01 AM
59	equip with kitchen or set up for conference/weddings and service of it being set up and tore down	9/30/2016 9:00 AM
60	Move the Missouri River Expo to the MV Complex	9/30/2016 8:51 AM
61	rodeo	9/30/2016 7:54 AM
62	farmers market --flea market area --large covered area with spaces for vendors.	9/30/2016 6:53 AM
63	Storybook land	9/29/2016 11:19 PM
64	Indoor riding arena	9/29/2016 10:36 PM
65	Horse shows	9/29/2016 9:45 PM
66	Indoor arena.	9/29/2016 9:34 PM
67	indoor arena	9/29/2016 9:09 PM
68	Indoor arena	9/29/2016 9:00 PM
69	Indoor arena!!	9/29/2016 8:34 PM
70	An indoor arena to hold rodeos and barrel races would be so awesome!	9/29/2016 7:59 PM
71	Reopen the race track and expand it.	9/29/2016 7:05 PM
72	Indoor arena	9/29/2016 7:01 PM
73	Indoor arena for rodeos, horse shows, barrel racing jackpots, and roping jackpots	9/29/2016 6:41 PM
74	Indoor arena	9/29/2016 6:08 PM
75	Indoor equine facility	9/29/2016 6:07 PM
76	Indoor arena	9/29/2016 4:56 PM
77	Indoor rodeo arena!	9/29/2016 4:44 PM
78	Rodeo Arena	9/29/2016 4:18 PM
79	Indoor Riding Arena	9/29/2016 2:54 PM
80	Indoor equine event facility. There really isn't one in North Dakota big enough to host large events affordably	9/29/2016 2:47 PM
81	Rodeo arena	9/29/2016 2:39 PM
82	Indoor arena for hosting barrel races and other equine events.	9/29/2016 2:20 PM
83	Indoor horse arena	9/29/2016 2:17 PM
84	Better stands for county livestock fair and better stalls for animals with a shower/wash station.	9/29/2016 2:06 PM
85	Indoor arena for equine events	9/29/2016 2:06 PM
86	Indoor riding arena	9/29/2016 2:06 PM
87	Indoor arena	9/29/2016 1:50 PM
88	Dedicated indoor space for equine/livestock activities	9/29/2016 1:41 PM
89	Indoor riding/rodeo arena	9/29/2016 1:11 PM
90	Indoor horse arena	9/29/2016 1:05 PM
91	Indoor arena	9/29/2016 12:51 PM
92	I participate in cowboy mounted shooting	9/29/2016 12:38 PM
93	Equine facility	9/29/2016 12:37 PM
94	Indoor riding arena!	9/29/2016 12:26 PM
95	large indoor arena	9/29/2016 11:57 AM
96	Indoor Arena	9/29/2016 11:54 AM

## Missouri Valley Complex Master Plan: Community Questionnaire

97	Indoor riding arena	9/29/2016 11:53 AM
98	Indoor arena	9/29/2016 11:49 AM
99	Indoor arena for equine events	9/29/2016 11:41 AM
100	Indoor rodeo/horse show arena	9/29/2016 11:38 AM
101	Indoor arenas for rodeos	9/29/2016 11:33 AM
102	Indoor arena for horses	9/29/2016 11:32 AM
103	INDOOR HORSE ARENA	9/29/2016 11:29 AM
104	indoor arena	9/29/2016 11:27 AM
105	indoor horse arena	9/29/2016 11:25 AM
106	Indoor horse arena which is multi use	9/29/2016 11:21 AM
107	Indoor riding facility	9/29/2016 11:20 AM
108	Indoor arena	9/29/2016 11:19 AM
109	An Indoor Barn!!!!	9/29/2016 11:15 AM
110	Rodeo	9/29/2016 11:12 AM
111	Indoor Arena	9/29/2016 11:09 AM
112	Indoor arena	9/29/2016 11:04 AM
113	Indoor facility that can accommodate horse activities w/ stalling	9/29/2016 10:58 AM
114	Indoor rodeo arena	9/29/2016 10:55 AM
115	Indoor Horse Event Center like Rapid City has on their fairgrounds.	9/29/2016 10:49 AM
116	Arena	9/29/2016 10:48 AM
117	Equine/rodeo arena	9/29/2016 10:43 AM
118	Arena for use for the horses	9/29/2016 10:42 AM
119	Indoor riding/show arena	9/29/2016 10:38 AM
120	Indoor arena for horses	9/29/2016 10:32 AM
121	An indoor arena!!	9/29/2016 10:30 AM
122	A quality indoor arena	9/29/2016 9:32 AM
123	Car / motorcycle shows	9/29/2016 8:59 AM
124	Drag racing track	9/29/2016 3:26 AM
125	Open up the race track again	9/29/2016 2:35 AM
126	Atv beginner trails	9/28/2016 10:50 PM
127	Bismarck needs an indoor water facility that's FUN for families. It's cold here 9 months of the year yet families have nowhere to go inside that has an indoor water park other than hotels.	9/28/2016 10:17 PM
128	County fair	9/28/2016 9:31 PM
129	Don't care.	9/28/2016 9:16 PM
130	Drag strip	9/28/2016 8:57 PM
131	Drag Racing	9/28/2016 8:45 PM
132	Auto racing, demolition derbies, monster trucks	9/28/2016 7:06 PM
133	Car races	9/27/2016 6:43 PM
134	football complex for grade school kids	9/27/2016 2:45 PM
135	restrooms and concessions stand by arena	9/27/2016 10:34 AM
136	County fair facilities; full bathrooms; permanent concessions	9/27/2016 8:30 AM

## Missouri Valley Complex Master Plan: Community Questionnaire

137	Livestock/equine stalling barn and wash facilities	9/26/2016 9:30 PM
138	Hockey rink	9/26/2016 7:38 PM
139	Hockey arena	9/26/2016 3:57 PM
140	We need in-door basleball courts for our youth, whether it would be recreational or for travel teams. We lack gym space in this community	9/26/2016 3:43 PM
141	disk golf	9/26/2016 2:23 PM
142	Expand Buckstop Junction into the hub of a folk school - pair the 4-H building's classrooms with Buckstop's strong theme for in-the-field teaching	9/26/2016 2:02 PM
143	more garden spots	9/26/2016 12:56 PM
144	Clean the place up	9/26/2016 12:49 PM
145	X-country skiing trails, clean dog park (big one) with clean pond for dogs to run and swim.	9/26/2016 12:22 PM
146	livestock shows and sales	9/26/2016 12:03 PM
147	American Ninja Warrior style playground	9/26/2016 11:37 AM
148	equine/horsemanship facility - need something public for all of the area horseman.	9/26/2016 11:07 AM
149	Fair for Renaissance or Old Time reenactment; trails for handicapped scooter riders to use	9/26/2016 7:53 AM
150	For horse shows, rodeos, etc.	9/25/2016 11:30 PM
151	gardening areas	9/25/2016 8:30 PM
152	a..g..h..e..b	9/24/2016 7:27 AM
153	Outdoor summer splash pad (free)	9/23/2016 8:16 PM
154	Indoor playspace of a facility were built!	9/23/2016 7:12 PM
155	Horse Arena for hosting indoor shows and events	9/22/2016 6:53 PM
156	Social events, such as Apple Fest and craft or vendor fairs, including organized rummage sales	9/22/2016 10:30 AM
157	Facility to house horse related events like shows, roping, rodeo	9/21/2016 5:36 PM
158	soccer fields. We are rapidly running out.	9/21/2016 10:58 AM
159	Create a space for concerts, like Bluestem	9/20/2016 8:19 PM
160	Bathroom and concession facility around arena	9/20/2016 4:44 PM
161	splash pad	9/20/2016 4:12 PM
162	Would like to see a buidling that can be used by civilians for multipurpose. Ideally a roller skating rink.	9/20/2016 3:58 PM
163	Ice skating / Hockey / Curling	9/20/2016 11:38 AM
164	Equine indoor facility	9/19/2016 7:38 PM
165	Hockey rinks, fitness facilities, multipurpose building	9/16/2016 11:15 PM
166	Hockey rink	9/16/2016 10:52 PM
167	Hockey rinks	9/16/2016 3:08 PM
168	Ice Rinks	9/16/2016 11:57 AM
169	Ice rinks	9/16/2016 10:34 AM
170	Open green space	9/16/2016 9:16 AM
171	Indoor Ice	9/16/2016 8:19 AM
172	Ice rinks	9/15/2016 10:33 PM
173	Ice for more hockey, concessions	9/15/2016 8:07 PM
174	Ice rink	9/15/2016 8:04 PM
175	ice rinks - twin sheets of ice & community event space	9/15/2016 7:28 PM



## Missouri Valley Complex Master Plan: Community Questionnaire

176	ICE RINKS	9/15/2016 5:45 PM
177	Hockey rink	9/15/2016 3:53 PM
178	Hockey Rink	9/15/2016 2:05 PM
179	Horseback riding arena	9/15/2016 1:33 PM
180	AND ICE FOR HOCKEY	9/15/2016 1:08 PM
181	r. Commercial kitchen for rent, s. Skateboarding/roller skating course, t. Community Gardens,	9/15/2016 11:42 AM
182	Splash Pad, Community Garden Space	9/15/2016 11:14 AM
183	Hockey rinks	9/15/2016 9:25 AM
184	We could greatly increase our equine use with and indoor facility	9/15/2016 8:57 AM
185	Indoor rodeo area and 2nd full size rodeo arena	9/15/2016 8:51 AM
186	Indoor equine riding center	9/15/2016 8:46 AM
187	2 sheets of ice for indoor hockey	9/15/2016 8:03 AM
188	Hockey rinks and indoor soccer	9/14/2016 4:55 PM
189	We do not attend	9/14/2016 1:17 PM
190	With 2 ice sheets	9/14/2016 9:48 AM
191	Hockey Facility, Multi activity sports center	9/14/2016 9:31 AM
192	Splash Park	9/14/2016 8:55 AM
193	Drag race track, and or road coarse track like Brainerd, MN.	9/14/2016 8:25 AM
194	Indoor/outdoor water park	9/14/2016 8:15 AM
195	Multiple ice rinks	9/13/2016 7:44 PM
196	Hockey Rinks, Soccer Fields and Football Fields	9/13/2016 7:19 PM
197	Indoor horse facility/arena	9/13/2016 6:50 PM
198	Large parking lot for snowmobilers to park vehicles and unload	9/13/2016 1:28 PM

### Q10 If you selected "multi-use recreational facility" in the previous question, what types of spaces would you like to see included in such a facility?

Answered: 366 Skipped: 258

#	Responses	Date
1	<b>Rodeo Facility</b> open dirt floor arena to be used for indoor motocross events, training, utilized for sales of all types, horse activities, etc.	10/20/2016 12:22 PM
2	<b>Rodeo Facility</b> <b>wellness</b> space for rodeos, ag showss, gyms	10/20/2016 12:19 PM
3	<b>outdoor recreation</b> multi-use building, trail, pond	10/20/2016 12:15 PM
4	<b>outdoor recreation</b> parking for approximately 12 pickups pulling long trailers up to 36', near the trail head at the south entrance	10/20/2016 12:10 PM
5	<b>weddings/events</b> multi purpose building	10/20/2016 11:59 AM
6	<b>Ice</b> <b>wellness</b> gyms, ice, concerts, climbing wall, meeting space, walking track	10/20/2016 11:56 AM
7	<b>Rodeo Facility</b> <b>weddings/events</b> Rodeo, gathering space, small convention facility	10/20/2016 11:54 AM
8	<b>weddings/events</b> large comfortable meeting room, smaller meeting rooms, stage, kitchen, good technology, projecctor, sound, etc.	10/20/2016 11:50 AM
9	<b>weddings/events</b> Auditorium space, solid surface floors, parking, meeting rooms	10/20/2016 11:48 AM
10	<b>Rodeo Facility</b> <b>weddings/events</b> Indoor facility should focus on ag related activities. Large outdoor pavilion, indoor arena for rodeos, livestock shows, horse shows, dog shows, farmers market, 4-H programs	10/20/2016 11:38 AM
11	<b>Rodeo Facility</b> indoor arena with box stalls (125x250) for rodeos, barrel racing, team roping, cuttings, horse therapy	10/20/2016 11:35 AM
12	<b>Rodeo Facility</b> large indoor arena with seating, stalls	10/20/2016 11:33 AM
13	n/a	10/20/2016 11:29 AM
14	<b>Soccer</b> Soccer, volleyball, biking	10/16/2016 9:33 PM
15	<b>Soccer</b> Indoor soccer facility- We should have the facility big enough to host indoor soccer tournaments. This will help players from the surrounding states to visit ND. This is not only increases our exposure for other to come and visit but also increases revenue for travel related industry during the low season (winter).	10/16/2016 3:15 PM
16	<b>Rodeo Facility</b> horse stalls, riding arena and livestock watering	10/16/2016 3:13 PM
17	<b>Rodeo Facility</b> Indoor horse arena	10/16/2016 8:33 AM
18	<b>Rodeo Facility</b> Indoor horse/rodeo arena	10/16/2016 8:19 AM
19	<b>Rodeo Facility</b> Concessions~Grand stands~crows nest~large enough arena area for reined cow horse events~bull Riding~all event rodeo~Barrel racing~mounted shooting. Maybe a stall area indoor and outdoor pens with stalls to rent out to contestants during events.	10/16/2016 7:37 AM
20	<b>Rodeo Facility</b> Indoor rodeo arena	10/16/2016 5:37 AM
21	<b>Soccer</b> Sports/soccer fields	10/15/2016 9:32 PM
22	<b>Soccer</b> Indoor soccer facilities	10/14/2016 6:19 PM
23	<b>Soccer</b> Soccer fields (turf or hardwood) with lighting options for evening matches.	10/14/2016 5:57 PM
24	<b>Soccer</b> Soccer and Lacrosse Fields	10/14/2016 4:04 PM
25	<b>Soccer</b> Soccer indoor and outdoor	10/14/2016 3:24 PM

## Missouri Valley Complex Master Plan: Community Questionnaire

26	<b>Soccer</b> Would be nice to have another indoor soccer facility. There are several adult soccer leagues that are gaining traction in BisMan. Winter leagues are played in the Golf Dome which has very poor field quality. Several people have suffered major injuries, in part, due to the uneven playing surface and poor quality of the turf. We make due because its the only venue available. Indoor facility could be used for lacrosse (which is becoming more popular) and other sports traditionally played outdoors.	10/14/2016 11:46 AM
27	Na	10/14/2016 11:32 AM
28	<b>Soccer</b> Soccer, tennis,	10/14/2016 11:16 AM
29	<b>Soccer</b> Indoor soccer field!	10/14/2016 11:08 AM
30	<b>Ice Soccer</b> hockey rinks, indoor soccer complex, outdoor soccer/football fields, swimming pools (indoor/outdoor)	10/14/2016 10:28 AM
31	<b>Soccer</b> Indoor soccer. All we have now is the golf dome.	10/14/2016 7:55 AM
32	<b>motor racing</b> Automobile racing area,(help keep the kids from illegally drag racing on main st) drive In theater would be awesome altho slightly limited to times of year.	10/13/2016 10:52 PM
33	<b>Rodeo Facility</b> Livestock pens and show facility.	10/13/2016 9:03 PM
34	<b>Soccer</b> Soccer, disc golf, gymnastics, volleyball, slacklines	10/13/2016 2:39 PM
35	<b>Ice Soccer</b> Hockey, Soccer, Wellness	10/13/2016 1:45 PM
36	<b>Soccer</b> Soccer, have you seen the number of kids going in that direction the past few years?	10/13/2016 11:46 AM
37	<b>Rodeo Facility</b> Horse Riding	10/13/2016 11:03 AM
38	<b>Rodeo Facility</b> We would love to see an indoor riding/rodeo facility	10/13/2016 10:35 AM
39	<b>Rodeo Facility</b> Indoor riding arena with other options in the building to utilize during bad weather.	10/13/2016 10:27 AM
40	<b>Rodeo Facility</b> I would like to see an indoor riding arena/facility. I am confident it would be used on a regular basis as there are smaller versions of this around the area that are used consistently but are limited because of their size.	10/13/2016 10:17 AM
41	<b>Ice Soccer</b> I would suggest more space for soccer, or perhaps consideration for an indoor facility for more ice sheets for hockey/figure skating, or basketball courts for gym space.	10/13/2016 9:48 AM
42	<b>weddings/events</b> Rentable, unique and attractive indoor/outdoor space for medium-large (50-100 people) parties, possibly to include group cabins or camping area. For reunions, weekend seminars or workshops, wedding receptions.	10/13/2016 9:45 AM
43	N/A	10/13/2016 7:25 AM
44	<b>Soccer</b> Soccer!!!	10/12/2016 11:28 PM
45	<b>Soccer</b> Soccer fields and baseball fields	10/12/2016 9:59 PM
46	<b>Ice Soccer</b> ice rink, indoor soccer	10/12/2016 9:48 PM
47	<b>Soccer</b> Soccer	10/12/2016 9:16 PM
48	<b>Soccer</b> indoor soccer	10/12/2016 9:15 PM
49	<b>Soccer</b> soccer, volleyball court potential	10/12/2016 6:19 PM
50	<b>Soccer</b> Soccer fields	10/12/2016 6:05 PM
51	<b>Ice Soccer</b> Ice for hockey and figure skating. New gymnastics faculty, soccer,	10/12/2016 5:54 PM
52	<b>Soccer</b> Indoor outdoor soccer	10/12/2016 5:46 PM
53	<b>Soccer</b> turf fields that could be used for indoor soccer during the winter	10/12/2016 5:06 PM
54	<b>shooting sports</b> Archery and shooting sports.	10/12/2016 3:23 PM
55	<b>Soccer</b> Basketball courts, indoor soccer, golf driving range	10/12/2016 3:20 PM
56	<b>Soccer</b> Indoor soccer complex	10/12/2016 2:55 PM
57	<b>outdoor recreation</b> Keep nature a priority - we love to hike and walk out there with our dog. Something like McDowell Damn hiking/walking trails would be nice.	10/12/2016 2:50 PM
58	<b>wellness</b> Climbing Gym	10/12/2016 2:47 PM
59	<b>Soccer</b> soccer !!!!!!!!!!!!!	10/12/2016 2:38 PM

## Missouri Valley Complex Master Plan: Community Questionnaire

60	<b>Soccer</b> Turf fields for soccer	10/12/2016 2:16 PM
61	<b>Soccer</b> soccer, football, baseball fields	10/12/2016 2:05 PM
62	<b>Soccer</b> Softball, Baseball, Soccer, Lacrosse, Football	10/12/2016 1:55 PM
63	<b>Ice</b> <b>weddings/events</b> Hockey Rinks, indoor walking, classrooms, daycare	10/12/2016 1:42 PM
64	<b>Soccer</b> Additional Soccer/sports facilities. Specifically, lighted outdoor fields and all season indoor fields.	10/12/2016 1:31 PM
65	<b>Soccer</b> Soccer fields	10/12/2016 1:30 PM
66	<b>Soccer</b> SOCCER, VOLLEYBALL, BASEBALL	10/12/2016 1:29 PM
67	<b>Soccer</b> Outdoor soccer fields and All year indoor soccer facility??	10/12/2016 1:25 PM
68	<b>Ice</b> <b>Soccer</b> Soccer, swimming, tennis, exercise classes, ice rink	10/12/2016 1:25 PM
69	<b>Soccer</b> Soccer spaces	10/12/2016 1:22 PM
70	<b>Soccer</b> Indoor and outdoor soccer and hockey	10/12/2016 1:20 PM
71	<b>Soccer</b> Indoor soccer, outdoor all weather soccer fields, mountain bike trail	10/12/2016 1:15 PM
72	<b>Soccer</b> Indoor soccer fields	10/12/2016 1:11 PM
73	<b>outdoor recreation</b> Walking/jogging trails	10/12/2016 1:10 PM
74	<b>Soccer</b> Soccer fields, both lighted outdoor, and indoor	10/12/2016 1:08 PM
75	<b>Soccer</b> Soccer and Baseball Fields.	10/12/2016 12:57 PM
76	<b>Soccer</b> Indoor soccer fields that can be used year round, outdoor fields with lighting for winter months	10/12/2016 12:54 PM
77	<b>Soccer</b> Sports fields	10/12/2016 12:50 PM
78	<b>Soccer</b> Bismarck needs new and more indoor soccer fields!!!!	10/12/2016 12:40 PM
79	<b>Soccer</b> Soccer! Climbing wall.	10/12/2016 12:39 PM
80	<b>Soccer</b> soccer	10/12/2016 12:33 PM
81	<b>Ice</b> <b>Soccer</b> Sports complex to include an ice rink, indoor soccer/football/baseball space, and track for all kids in the community.	10/12/2016 12:33 PM
82	<b>Soccer</b> Full court soccer field, outdoor fitness station, jogging trails	10/12/2016 12:32 PM
83	<b>Soccer</b> Soccer	10/12/2016 12:30 PM
84	<b>Soccer</b> Indoor soccer field(s), full size. Tennis court. Climbers' rock wall	10/12/2016 12:29 PM
85	<b>Soccer</b> Indoor and outdoor soccer fields. There is especially a real shortage of indoor fields.	10/12/2016 12:28 PM
86	<b>Soccer</b> Indoor space for soccer, football, volleyball, basketball, baseball/softball.	10/12/2016 12:16 PM
87	<b>Soccer</b> Soccer fields	10/12/2016 12:04 PM
88	<b>Soccer</b> indoor facility and an outdoor complex with good bathroom facilities and bleachers for observing the sports. Picnic area would be great or concessions	10/12/2016 12:04 PM
89	<b>Soccer</b> Soccer field	10/12/2016 12:02 PM
90	<b>Soccer</b> Soccer complex	10/12/2016 12:02 PM
91	<b>Soccer</b> Soccer fields	10/12/2016 11:47 AM
92	<b>Soccer</b> INDOOR SOCCER FACILITY	10/12/2016 11:45 AM
93	<b>Ice</b> <b>Soccer</b> Soccer indoor and hockey rink-what this town is lacking!	10/12/2016 11:45 AM
94	<b>Soccer</b> outdoor sport venue/fields, archery	10/12/2016 11:43 AM
95	<b>Soccer</b> New soccer fields	10/12/2016 11:43 AM
96	<b>Soccer</b> Parks, Sports Facility	10/12/2016 11:41 AM
97	<b>Soccer</b> soccer, baseball	10/12/2016 11:41 AM
98	<b>Soccer</b> Indoor turf field to play soccer and lacrosse	10/12/2016 11:39 AM

## Missouri Valley Complex Master Plan: Community Questionnaire

99	<b>Soccer</b> Soccer fields	10/12/2016 11:38 AM
100	<b>Soccer</b> Soccer Fields	10/12/2016 11:37 AM
101	<b>Soccer</b> indoor soccer facility	10/12/2016 11:37 AM
102	<b>Soccer</b> soccer facility, bmx course,	10/12/2016 11:37 AM
103	<b>Soccer</b> soccer fields and indoor soccer complex	10/12/2016 11:34 AM
104	<b>Soccer</b> Indoor & outdoor fields useable for sports, particularly soccer.	10/12/2016 11:34 AM
105	<b>Soccer</b> Indoor turf complex as the Golf dome is no longer suitable for all of the needs of the community. Outdoor green space	10/12/2016 11:31 AM
106	<b>Soccer</b> soccer complex	10/12/2016 11:31 AM
107	<b>Soccer</b> soccer indoor and outdoor	10/12/2016 11:30 AM
108	<b>Soccer</b> Soccer, baseball, basketball	10/12/2016 11:29 AM
109	<b>Rodeo Facility</b> Indoor arena, equine stalls	10/11/2016 1:20 PM
110	<b>Ice</b> Minimum of 2 sheets of ice, area for dry land training, workout facility , walking track	10/7/2016 7:35 PM
111	<b>Rodeo Facility</b> facility to hold cattle shows or sales	10/4/2016 8:16 AM
112	<b>Rodeo Facility</b> Indoor arena	10/3/2016 12:02 PM
113	<b>Rodeo Facility</b> <b>weddings/events</b> Horse arenas and concerts or trade shows could also be utilized	10/2/2016 11:02 PM
114	<b>Rodeo Facility</b> <b>weddings/events</b> arena, kitchen area/conference area, kid friendly area for all seasons	10/1/2016 11:40 AM
115	<b>weddings/events</b> Nice bathrooms and kitchen area, for catering or bringing in food.	9/30/2016 3:01 PM
116	<b>Rodeo Facility</b> Indoor arena	9/30/2016 12:27 PM
117	<b>Rodeo Facility</b> Space for heated indoor arena for all seasons barrel races, shows, clinics etc.	9/30/2016 11:54 AM
118	<b>Rodeo Facility</b> An indoor arena opens a whole new world of possibilities. For example, Bowman, ND has indoor motocross all winter, along with educational horse clinics, rodeos and other horse/livestock events.	9/30/2016 9:51 AM
119	<b>Rodeo Facility</b> Indoor Horse Arena to hold rodeos, barrel racing jackpots, horse shows	9/30/2016 9:06 AM
120	<b>weddings/events</b> I would love to see a building that could hold practices and events/matches for Roller Derby.	9/30/2016 9:04 AM
121	<b>weddings/events</b> reunions, conferences, weddings, outdoor concerts, picnics,	9/30/2016 9:00 AM
122	<b>Ice</b> <b>Rodeo Facility</b> <b>Soccer</b> <b>weddings/events</b> Space for concerts, vendor shows/craft fairs, conference/meeting rooms Grandstand for outdoor events Soccer/baseball fields	9/30/2016 8:51 AM
123	<b>weddings/events</b> Rental space for meetings, weddings, family reunions, etc. A venue that has a kitchen facility for use, ample restrooms.	9/30/2016 8:47 AM
124	<b>Rodeo Facility</b> we need better rodeo grounds for many types of events	9/30/2016 7:54 AM
125	<b>Rodeo Facility</b> An indoor arena to roller skate on. To also play roller derby.	9/30/2016 7:20 AM
126	<b>weddings/events</b> 1. farmers market space, 2.nature, 3. interactive exhibits, 4. play grounds, 5. performance venue	9/30/2016 6:53 AM
127	<b>Rodeo Facility</b> Futurity horse shows, breed shows and open shows	9/29/2016 10:36 PM
128	<b>weddings/events</b> I would love to see a big enough space with an appropriate floor to host Roller Derby matches with audience seating and other non-traditional sporting events.	9/29/2016 10:32 PM
129	<b>Rodeo Facility</b> Indoor arena	9/29/2016 10:14 PM
130	<b>Rodeo Facility</b> Indoor horse arena, horse barn	9/29/2016 9:54 PM
131	<b>Rodeo Facility</b> Indoor arena.	9/29/2016 9:34 PM
132	<b>Rodeo Facility</b> indoor arena large enough to host rodeos and barrel racing year round with a large area for competitor parking as well as public parking/seating. NOT like the civic center but an actual large sized indoor arena	9/29/2016 9:09 PM
133	<b>Rodeo Facility</b> Indoor equine arena	9/29/2016 8:39 PM
134	<b>Rodeo Facility</b> Indoor rodeo arena	9/29/2016 8:21 PM
135	<b>Rodeo Facility</b> Indoor arena! Warm up pen! And stalling!	9/29/2016 7:59 PM

## Missouri Valley Complex Master Plan: Community Questionnaire

136	<b>motor racing</b> We badly need a drag strip and cart racing track in this area. There are many people in the area that travel hundreds of miles from here for drag racing and cart racing.	9/29/2016 7:05 PM
137	<b>Rodeo Facility</b> Inoor arena	9/29/2016 7:01 PM
138	<b>Rodeo Facility</b> Indoor riding area that is big enough to support shows and barrel races.	9/29/2016 6:30 PM
139	<b>Rodeo Facility</b> Horse show/rodeo facility	9/29/2016 6:26 PM
140	<b>Rodeo Facility</b> Indoor riding/rodeo arena	9/29/2016 6:08 PM
141	<b>Rodeo Facility</b> Indoor equine riding arena	9/29/2016 6:07 PM
142	<b>weddings/events</b> Gym space, meeting rooms, flexible space (weddings, auctions, etc.)	9/29/2016 5:20 PM
143	<b>Rodeo Facility</b> Indoor arenas nd barns with stalls for year round equine / livestock use.	9/29/2016 4:58 PM
144	<b>Rodeo Facility</b> Indoor arena	9/29/2016 4:56 PM
145	<b>Rodeo Facility</b> Indoor rodeo arena!	9/29/2016 4:44 PM
146	<b>outdoor recreation</b> Amphitheater	9/29/2016 4:42 PM
147	<b>Rodeo Facility</b> Indoor arena for rodeo/barrel racing	9/29/2016 4:22 PM
148	<b>Rodeo Facility</b> Equi plex, indoor arena, barns with stalls	9/29/2016 4:18 PM
149	<b>Rodeo Facility</b> Rodeo Arena	9/29/2016 4:18 PM
150	<b>Rodeo Facility</b> Indoor arena to host equine events in the state.	9/29/2016 2:59 PM
151	<b>Rodeo Facility</b> Indoor arena	9/29/2016 2:56 PM
152	<b>Rodeo Facility</b> Indoor horse arena	9/29/2016 2:49 PM
153	<b>Rodeo Facility</b> Indoor rodeo arena	9/29/2016 2:48 PM
154	<b>Rodeo Facility</b> Indoor arena for barrels, roping, rodeos with stalling for 2-500 horses	9/29/2016 2:47 PM
155	<b>Rodeo Facility</b> Arena	9/29/2016 2:39 PM
156	<b>Rodeo Facility</b> Indoor riding arena	9/29/2016 2:21 PM
157	<b>Rodeo Facility</b> Update the rodeo grounds	9/29/2016 2:06 PM
158	<b>Rodeo Facility</b> Equine events lil britches rodeo equine events. Horse shows	9/29/2016 2:06 PM
159	<b>Rodeo Facility</b> Indoor riding arena.	9/29/2016 2:06 PM
160	<b>Rodeo Facility</b> Indoor horse riding arena, open year round	9/29/2016 2:04 PM
161	<b>Ice</b> Hockey rink	9/29/2016 1:56 PM
162	<b>Rodeo Facility</b> Indoor riding arena which could be used for indoor Moto-X, rodeos, horse events, etc.	9/29/2016 1:50 PM
163	<b>Rodeo Facility</b> Rodeo grounds	9/29/2016 1:48 PM
164	<b>Rodeo Facility</b> Indoor horse arena	9/29/2016 1:42 PM
165	<b>Rodeo Facility</b> An indoor equine riding arena.	9/29/2016 1:23 PM
166	<b>Rodeo Facility</b> a rodeo arena/show area	9/29/2016 1:21 PM
167	<b>Soccer</b> <b>weddings/events</b> Meeting rooms for wedding receptions, volleyball courts, basketball courts, indoor walking track	9/29/2016 1:11 PM
168	<b>Rodeo Facility</b> An indoor/outdoor arena. Vendor area. Food area. Could hold many diff types of events from holiday shows to sporting shows to rodeos. Bringing state rodeo finals such as HS NBHA futurities etc would benefit the facility as well as the city. There is nowhere for these events near by. Having the NDRA finals at the civic center is ridiculous as there is no space to warm your horses up. Making them stand on pavement. No pens or stalls nearby. It's dumb so building a facility hay could house things like that and support the equestrians and outdoorsman would be fabulous!	9/29/2016 1:11 PM
169	<b>Rodeo Facility</b> Indoor arena for equine events	9/29/2016 1:08 PM
170	<b>Rodeo Facility</b> Rodeo arena	9/29/2016 1:07 PM
171	<b>Rodeo Facility</b> Equestrian activities	9/29/2016 1:02 PM



## Missouri Valley Complex Master Plan: Community Questionnaire

172	<b>Rodeo Facility</b> Indoor riding arena	9/29/2016 12:58 PM
173	<b>wellness</b> How about an INDOOR waterslide park??? This is North Dakota and there is not much to do during the winter that isn't freezing cold. Dickinson and Minnesota already have indoor water slides. We are behind.	9/29/2016 12:53 PM
174	<b>Rodeo Facility</b> Indoor arena	9/29/2016 12:51 PM
175	<b>Rodeo Facility</b> Indoor arena	9/29/2016 12:46 PM
176	<b>Rodeo Facility</b> It would be nice to have a place in Williston for use of equestrian activities,Auctions or gun shows. Anything that allows the community to host events in the winter months when there is not much to do.	9/29/2016 12:41 PM
177	<b>Rodeo Facility</b> Equine	9/29/2016 12:37 PM
178	<b>Rodeo Facility</b> Build a large indoor facility with a DIRT floor! Not a concrete floor.	9/29/2016 12:33 PM
179	<b>Rodeo Facility</b> Indoor riding arena!	9/29/2016 12:26 PM
180	<b>Rodeo Facility</b> Indoor arena complex	9/29/2016 12:25 PM
181	<b>Rodeo Facility</b> Indoor riding arena!	9/29/2016 11:51 AM
182	<b>Rodeo Facility</b> Indoor riding arena	9/29/2016 11:49 AM
183	<b>Rodeo Facility</b> 200 by 150 in door arena	9/29/2016 11:41 AM
184	<b>Rodeo Facility</b> Need indoor horse arena to bring in horse shows, little britches rodeo, etc. would use it weekly.	9/29/2016 11:38 AM
185	<b>Rodeo Facility</b> Indoor riding arena	9/29/2016 11:33 AM
186	<b>Rodeo Facility</b> Large enough to use as an indoor arena for horse events	9/29/2016 11:32 AM
187	<b>Rodeo Facility</b> Indoor horse facilities	9/29/2016 11:29 AM
188	<b>Rodeo Facility</b> Arena	9/29/2016 11:28 AM
189	<b>Rodeo Facility</b> rodeos, barrel races, equine events	9/29/2016 11:27 AM
190	<b>Rodeo Facility</b> Indoor horse arena	9/29/2016 11:25 AM
191	<b>Rodeo Facility</b> Indoor equine riding arena	9/29/2016 11:24 AM
192	<b>Rodeo Facility</b> Indoor riding facility large enough to hold events throughout the year	9/29/2016 11:23 AM
193	<b>Rodeo Facility</b> Horse facilities	9/29/2016 11:21 AM
194	<b>Rodeo Facility</b> Indoor riding arena	9/29/2016 11:20 AM
195	<b>Rodeo Facility</b> An Indoor Barn	9/29/2016 11:15 AM
196	<b>Rodeo Facility</b> Indoor arena	9/29/2016 11:13 AM
197	<b>Rodeo Facility</b> Large indoor arena for rodeo/horse events. So badly needed in this state!!!!	9/29/2016 11:10 AM
198	<b>Rodeo Facility</b> I would love to see a large horse barn set up to run large events.	9/29/2016 11:09 AM
199	<b>Rodeo Facility</b> Indoor arena	9/29/2016 11:04 AM
200	<b>Rodeo Facility</b> Indoor arena	9/29/2016 11:01 AM
201	<b>Rodeo Facility</b> Large indoor horse arena and smaller "warm-up" area. Inside stalling and outside pens	9/29/2016 10:58 AM
202	<b>Rodeo Facility</b> Indoor arena	9/29/2016 10:55 AM
203	<b>weddings/events</b> small indoor gathering or meeting spaces available to the public	9/29/2016 10:54 AM
204	<b>Rodeo Facility</b> Rodeos, barrel races	9/29/2016 10:47 AM
205	<b>Rodeo Facility</b> An indoor riding arena is much needed for ND and the horse community! In general, central ND would be a very ideal place to invest in such a venue as many state finals would likely be moved to accommodate. Many other rodeo events would likely be held through the winter months as well if their is a facility to use. You can't go wrong with a indoor riding arena.	9/29/2016 10:43 AM
206	<b>Rodeo Facility</b> Arena	9/29/2016 10:42 AM
207	<b>Rodeo Facility</b> Indoor equine event facility	9/29/2016 10:40 AM
208	<b>Rodeo Facility</b> An indoor area must be added to this area. My family rides here all the time and we really need an indoor arena. This is a very prominent rodeo community that all really want an indoor arena!	9/29/2016 10:40 AM

## Missouri Valley Complex Master Plan: Community Questionnaire

209	<b>Rodeo Facility</b> Indoor arena for rodeos/horse events	9/29/2016 10:37 AM
210	<b>Rodeo Facility</b> Indoor rodeo arena	9/29/2016 10:28 AM
211	<b>Rodeo Facility</b> Indoor rodeo arena	9/29/2016 10:27 AM
212	<b>Rodeo Facility</b> Indoor arena similar to what Minot has	9/29/2016 10:23 AM
213	<b>Rodeo Facility</b> I would love to see an indoor arena.	9/29/2016 9:32 AM
214	<b>Soccer</b> basketball, volleyball, kickball, rock climbing	9/29/2016 8:59 AM
215	<b>Rodeo Facility</b> Indoor facilities for rodeos	9/29/2016 8:58 AM
216	<b>wellness</b> Indoor water park facility	9/28/2016 10:17 PM
217	<b>Soccer</b> Pool , gym, rec center	9/28/2016 9:36 PM
218	<b>weddings/events</b> Meeting rooms/party rooms that could be used/rented.	9/28/2016 9:31 PM
219	<b>weddings/events</b> Heated air conditioned space with partitioned space so all or part of the space could be utilized. Approximately 35000 square feet (several times larger than the current 4H building. )	9/28/2016 8:52 PM
220	<b>weddings/events</b> Places for circus, carnival, food truck festival, flea markets	9/28/2016 8:45 PM
221	<b>Soccer</b> Open gym space	9/28/2016 8:36 PM
222	<b>weddings/events</b> Spaces to rent for indoor activities so it can be used year round.	9/28/2016 8:35 PM
223	<b>Rodeo Facility</b> <b>weddings/events</b> better auction venue	9/28/2016 8:01 PM
224	<b>outdoor recreation</b> Biking Walking Geocaching Picnics	9/28/2016 7:45 PM
225	<b>Rodeo Facility</b> enclosed bleachers. Truck and tractor pulls, monster trucks. Decent barns for 4H and Co Fair. Facilities for large machinery shows.	9/28/2016 5:41 PM
226	<b>Soccer</b> An indoor space that can be heated during the winter would be great for the shortage of sports practice facilities that are available. I'm with the BisMan Bombshellz Roller Derby League and not only us but we frequently hear from people in the community that's there's not enough indoor space especially in the winter time that's available for the community. BisMan Bombshellz Roller Derby would be willing to pay for practice space.	9/28/2016 4:08 PM
227	<b>weddings/events</b> Space for roller skating/blading	9/28/2016 3:50 PM
228	<b>weddings/events</b> Enclosed cement floor multi-use for parties and events, like roller skating and wedding receptions	9/28/2016 3:46 PM
229	<b>Soccer</b> football complex for grade school kids	9/27/2016 2:45 PM
230	<b>Rodeo Facility</b> <b>weddings/events</b> Events/rentals, covered outdoor pavilion, scenic trails	9/27/2016 1:47 PM
231	<b>Ice</b> hockey, ice skating	9/27/2016 11:21 AM
232	<b>Rodeo Facility</b> Buildings that could be used for livestock/small animal shows; general county fair activities; with permanent large bathrooms and concessions. An indoor space that could be rented for large events with good acoustics and style.	9/27/2016 8:30 AM
233	<b>weddings/events</b> Rock climbing, Segway rentals for the trails, regular upcycle venue for artists to have a space to sell product and people to buy.	9/27/2016 7:33 AM
234	<b>weddings/events</b> A large multi purpose building	9/27/2016 6:51 AM
235	<b>weddings/events</b> For our Garden Club meeting	9/27/2016 5:17 AM
236	<b>weddings/events</b> I work for a non-profit that does child care training. It is difficult to find affordable places to hold training so would love to have a training room available that would hold 50-75 people with AV equipment and kitchen facilities.	9/26/2016 10:27 PM
237	<b>weddings/events</b> Meeting/seating and kitchen areas. Another improvement would be to improve the acoustics in the current extension building meeting area.	9/26/2016 9:30 PM
238	<b>Ice</b> Hockey rinks	9/26/2016 7:38 PM
239	walking trail, out door fitness class and playgrounds	9/26/2016 6:56 PM
240	<b>weddings/events</b> a nice facility at an affordable price to rent for events such as weddings, family reunions, graduations etc.	9/26/2016 4:33 PM
241	<b>Ice</b> Hockey arena	9/26/2016 3:57 PM

## Missouri Valley Complex Master Plan: Community Questionnaire

242	<b>Soccer</b> Basketball Courts Weight Room Fitness room	9/26/2016 3:43 PM
243	<b>weddings/events</b> Meeting rooms. Workout facility. Game room. Wedding/Event room.	9/26/2016 3:42 PM
244	<b>Ice Soccer</b> soccer, basketball, track, pool, skating rink, splash pad, indoor playground	9/26/2016 3:36 PM
245	<b>weddings/events</b> Venue for meetings, banquets, etc	9/26/2016 3:01 PM
246	<b>outdoor recreation</b> walking/biking/cross country ski trail system	9/26/2016 2:50 PM
247	<b>weddings/events</b> Meeting facility with large kitchen area for group cooking or classes.	9/26/2016 2:40 PM
248	<b>Rodeo Facility</b> Heated arena for animal activities or stabling for animals for 4-H events	9/26/2016 2:39 PM
249	<b>Ice</b> Hockey Arena	9/26/2016 2:23 PM
250	<b>Rodeo Facility</b> cheaper indoor facility for agricultural events, compared to the Events Center downtown.	9/26/2016 2:21 PM
251	<b>weddings/events</b> A decent commercial kitchen to cater to wedding dances. I have been involved with catering and serving wedding receptions there and the facility is very inadequate for such events. Running water, stoves and fridges should be included when you rent the place.	9/26/2016 2:15 PM
252	<b>Ice Rodeo Facility weddings/events</b> Conference rooms, large areas for auctions or ice hockey	9/26/2016 1:33 PM
253	The complex is just a way to spend tax payer money without benefit to the community	9/26/2016 12:49 PM
254	<b>weddings/events</b> better options for weddings, reunions, or other larger get togethers.	9/26/2016 12:47 PM
255	Music	9/26/2016 12:05 PM
256	<b>Rodeo Facility</b> ag/farm shows, like what the ND State fair has for facilities	9/26/2016 12:03 PM
257	<b>wellness</b> Pool, water activities, climbing features, anything fun for kids and families.	9/26/2016 11:37 AM
258	<b>weddings/events</b> Community building that can be rented for small events e.g. meetings, family reunions, graduation	9/26/2016 11:27 AM
259	<b>Rodeo Facility weddings/events</b> Auctions in General and Pure Bred livestock Auction sales	9/26/2016 11:23 AM
260	<b>Rodeo Facility weddings/events</b> horsemanship, rodeo, archery, 4-H, FFA, barrel racing venue, weddings, meeting space	9/26/2016 11:07 AM
261	<b>outdoor recreation</b> day camps or mini camps with emphasis on agriculture, animals, horticulture, etc.	9/26/2016 9:14 AM
262	<b>Ice Rodeo Facility weddings/events</b> Removable Ice rink, large concrete exhibit halls, conference rooms, locker rooms, area for livestock/horse shows, auditorium with pavilion seating used for auction/sales, wash bays on the outside of building along with space to put up removable pens for livestock sales. Large parking lot, (the Civic Center does not have enough parking which hurts its utilization.) A general area where farmers markets could be held.	9/26/2016 8:38 AM
263	<b>outdoor recreation weddings/events</b> Large Renaissance Fairs Gatherings that promote self reliance More on using the earth respectfully Flea markets and trader's fairs	9/26/2016 7:53 AM
264	<b>Rodeo Facility</b> Indoor arena	9/26/2016 7:37 AM
265	<b>Rodeo Facility</b> We desperately need a facility in central ND that will accommodate INDOOR horse shows and rodeos. That would include arena, stalls, bleachers, horse bathing facilities, concession stand, etc. The only facility now in ND is the Winter Show Building in Valley City, and that is a very outdated, dusty venue.	9/25/2016 11:30 PM
266	<b>Soccer</b> I would love to see a multi use facility, which could be used for youth sports, much like the Shiloh complex. Soccer, baseball, football, basketball, etc... much like the dome but on a bigger scale.	9/25/2016 10:15 AM
267	<b>Soccer</b> an indoor walking/running track indoor pool (unlikely)	9/25/2016 8:44 AM
268	<b>weddings/events</b> We need an event center that is suitable for weddings, etc for a few hundred people - those venues are very limited here.	9/24/2016 2:01 PM
269	<b>wellness</b> Indoor playspace including bouldering wall, play structures for bigger kids, climbing wall program	9/23/2016 7:12 PM
270	<b>Ice Rodeo Facility Soccer</b> Indoor rodeo, car show, athletic facility (ice, basket ball/volley ball), indoor ag show,	9/23/2016 6:54 PM
271	<b>Rodeo Facility weddings/events</b> A space to hold our annual AKC Dog Show, Obedience and Rally competition and have regular space to have obedience and rally classes.	9/23/2016 12:25 PM
272	<b>Rodeo Facility</b> Horse Arena Warm Up Arena Stalling Area Vendor Area	9/22/2016 6:53 PM
273	<b>Rodeo Facility</b> A Multipurpose Building for Livestock use for the County Achievement Days with a roof ,electricity and running water.	9/22/2016 2:16 PM

## Missouri Valley Complex Master Plan: Community Questionnaire

274	<b>wellness</b> Bismarck really needs an Indoor playground that the kids could use during the winter. I keep hearing from multiple people (myself included) that there is not enough for the littles to do in the winter indoors. Some sort of indoor play area would be a great addition to our community!	9/22/2016 10:37 AM
275	<b>Rodeo Facility</b> 150 x 300 arena. 200 box stalls for housing horse. 150 x 150 warm up area. All indoors	9/21/2016 5:36 PM
276	<b>Ice Soccer</b> I feel our community requires an improve indoor soccer / lacrosse facility and more sheets of ice for hockey / figure skating	9/21/2016 2:45 PM
277	<b>Soccer</b> I would love to see soccer fields. We are desperately short in this community.	9/21/2016 10:58 AM
278	<b>outdoor recreation</b> Amphitheater	9/20/2016 8:19 PM
279	<b>Ice Rodeo Facility weddings/events</b> Ice, gym, large & small meeting rooms, horse arena, concert venue, archery/shooting range.	9/20/2016 6:04 PM
280	<b>Rodeo Facility</b> Area available for show animals, wash facility for animals, shade for animals, with Farmers Livestock closing down, there is a need for a livestock sale facility	9/20/2016 4:44 PM
281	<b>weddings/events</b> A buidling with concrete floor for holding events and have at least 130 by 105 in dimensions	9/20/2016 3:58 PM
282	<b>weddings/events</b> Event space for holding weddings, Christmas parties, live music, etc...	9/20/2016 2:49 PM
283	<b>Ice</b> Ice skating / Hockey / Curling	9/20/2016 11:38 AM
284	<b>Rodeo Facility</b> Livestock Shows/Sales and Equine events	9/20/2016 9:57 AM
285	<b>Rodeo Facility</b> Equine	9/19/2016 7:38 PM
286	<b>weddings/events</b> Bathrooms - Wash racks for washing livestock - Concession Stand	9/19/2016 6:42 PM
287	<b>Ice</b> more hockey rinks	9/19/2016 10:56 AM
288	<b>Rodeo Facility weddings/events</b> Large education auditorium. Smaller break out conference rooms. Indoor livestock/horse show arena. Shooting Range	9/19/2016 9:28 AM
289	<b>Ice weddings/events</b> Ice rink and fitness area Performance venue	9/18/2016 7:35 PM
290	<b>Ice</b> Hockey rinks, fitness facility, indoor archery,	9/16/2016 11:15 PM
291	<b>Ice</b> Hockey rink	9/16/2016 10:52 PM
292	<b>wellness</b> Rock wall, exercise center, like Dickinson and Williston	9/16/2016 8:16 PM
293	<b>Ice</b> Hockey	9/16/2016 8:05 PM
294	<b>Ice weddings/events</b> Ice rink. Gyms.	9/16/2016 7:04 PM
295	<b>wellness</b> Health/fitness center	9/16/2016 5:45 PM
296	<b>Ice</b> Ice hockey arena	9/16/2016 5:38 PM
297	<b>Ice</b> Hockey Rinks	9/16/2016 3:08 PM
298	<b>Ice</b> HOCKEY ARENA	9/16/2016 2:16 PM
299	<b>wellness</b> Family wellness center with pools, rinks, courts, indoor playground	9/16/2016 2:04 PM
300	<b>Ice</b> Hockey arenas - youth sports facilities - it's a growing national trend	9/16/2016 1:47 PM
301	<b>Rodeo Facility</b> Indoor arena	9/16/2016 1:42 PM
302	<b>Ice</b> An ice rink with multiple sheets one sheet setup to attract a higher level team to Bismarck such as the USHL and a second practice sheet.	9/16/2016 11:57 AM
303	<b>Ice</b> hockey rinks	9/16/2016 10:37 AM
304	<b>Ice</b> ICE RINKS	9/16/2016 10:34 AM
305	<b>Ice</b> Sheets of ice for the community is definitely needed!	9/16/2016 9:03 AM
306	<b>Ice</b> Multiple sheets of ice	9/16/2016 8:23 AM
307	<b>Ice</b> Indoor Ice	9/16/2016 8:19 AM
308	<b>Ice weddings/events</b> Ice rinks (2) with community rooms, fitness equipment and walking track.	9/15/2016 10:33 PM
309	<b>Ice Soccer</b> In door ice rink and soccer complex	9/15/2016 8:04 PM

## Missouri Valley Complex Master Plan: Community Questionnaire

310	<b>Ice</b> Ice rinks for skating and hockey	9/15/2016 7:45 PM
311	<b>Ice</b> <b>weddings/events</b> Two sheets of ice; would be nice to have area between the two rinks with viewing area, concessions etc. (similar to ICON in Grand Forks, MAYSA in Minot) Consider putting indoor track that goes around the rink; Multipurpose room would also be helpful for community events.	9/15/2016 7:28 PM
312	<b>Ice</b> Two sheets of ice with a work out facility and other uses	9/15/2016 6:43 PM
313	<b>Ice</b> Ice rinks	9/15/2016 6:43 PM
314	<b>Ice</b> 2 Hockey rink facility	9/15/2016 6:26 PM
315	<b>Ice</b> Hockey rinks	9/15/2016 5:56 PM
316	<b>Ice</b> ice rinks	9/15/2016 5:55 PM
317	<b>Ice</b> Ice rinks	9/15/2016 5:54 PM
318	<b>Ice</b> MULTIPLE SHEETS OF ICE	9/15/2016 5:45 PM
319	<b>Ice</b> Ice rinks	9/15/2016 5:43 PM
320	<b>Rodeo Facility</b> Indoor rodeo grounds with stalls which could be converted to motocross track. Redhorse arena in Fergus Falls Minnesota did this	9/15/2016 3:45 PM
321	<b>weddings/events</b> Auditorium, commercial Kitchen, Farmers Market area, ample parking, meeting rooms,NDSU Extension, livestock arena	9/15/2016 2:42 PM
322	<b>Ice</b> Hockey Rink	9/15/2016 2:05 PM
323	<b>Ice</b> HOCKEY	9/15/2016 1:08 PM
324	<b>weddings/events</b> commercial kitchen, meeting rooms, paved parking/parking ramp, trails	9/15/2016 11:42 AM
325	<b>weddings/events</b> Bleachers, bathrooms with showers. Like Livestock barns at State Fair Grounds. The floor could be cement with basketball and volleyball lines on floor. This building could have dirt hauled in for indoor animal events. Dirt hauled out and host basketball, volleyball, and other sports. With dirt off hauled off could also use the space for meeting, vendor events, auctions, and even businesses could host an event like car dealership.	9/15/2016 11:14 AM
326	<b>Ice</b> <b>Soccer</b> Indoor Track and Fields & More Ice	9/15/2016 9:56 AM
327	<b>Ice</b> Multi-use complex with at least 2 sheets of hockey rinks and plenty of parking.	9/15/2016 9:25 AM
328	<b>Rodeo Facility</b> Large enough building to host hs, jh, amateur, and pro rodeos along with events such as motocross, and shows of all kinds. This venue could also be used by local ranches to host such things as bull sales. Bismarck draws people, that's a huge plus to our community so the uses for a building like this are endless.	9/15/2016 8:57 AM
329	<b>Rodeo Facility</b> Definitely more room for rodeo events. Camping hook ups and an indoor facility.	9/15/2016 8:51 AM
330	<b>Rodeo Facility</b> Indoor equine riding arena	9/15/2016 8:46 AM
331	<b>Ice</b> Hockey Arena	9/15/2016 8:15 AM
332	<b>Ice</b> hockey for youth	9/15/2016 8:03 AM
333	<b>Rodeo Facility</b> Indoor arena. The small community of Bowman, ND has one and it is used all the time. Our kids would benefit from it immensely.	9/15/2016 8:00 AM
334	<b>Rodeo Facility</b> Indoor rodeo arena	9/15/2016 7:40 AM
335	<b>Ice</b> Ice rinks	9/14/2016 8:43 PM
336	<b>Ice</b> Ice rinks, baseball batting cages, training facility	9/14/2016 8:00 PM
337	<b>Ice</b> <b>Soccer</b> 2 sheets of ice and an indoor soccer arena to host tournaments	9/14/2016 4:55 PM
338	<b>Ice</b> Indoor ice rinks	9/14/2016 4:11 PM
339	<b>Rodeo Facility</b> <b>Soccer</b> <b>weddings/events</b> Area for sporting events, gymnasiums,	9/14/2016 3:39 PM
340	<b>Ice</b> Multi-use complex with at least two ice rinks for the growing hockey and skating programs in Bismarck. Facilities in other communities also include baseball diamonds, soccer fields, indoor training facilities, etc.	9/14/2016 2:27 PM
341	<b>Ice</b> I would love to see more ice rinks to be used for hockey and leisure skating. Also an outdoor rink and maybe a small sledding hill. We also need more space for indoor activities for families (indoor playground,) and space for the teenage population to hang out.	9/14/2016 12:54 PM

## Missouri Valley Complex Master Plan: Community Questionnaire

342	<b>Ice</b> Ice rinks	9/14/2016 11:35 AM
343	<b>weddings/events</b> large in doors space	9/14/2016 10:46 AM
344	<b>Ice</b> Hockey rinks	9/14/2016 10:28 AM
345	<b>Soccer</b> Multi-season Sports Training facility Host multi-sport tournaments such hockey, soccer and other sports, etc	9/14/2016 10:09 AM
346	<b>wellness</b> volleyball & basketball courts	9/14/2016 9:56 AM
347	<b>Ice</b> Ice sheets	9/14/2016 9:48 AM
348	<b>Ice</b> <b>Soccer</b> ICE, Indoor baseball, Little league football	9/14/2016 9:31 AM
349	<b>Ice</b> Included in a multi-use recreational facility should be a multi-sheet ice arena similar to the ICON Center in Grand Forks or the new facility being built in Mandan.	9/14/2016 9:06 AM
350	<b>Ice</b> Ice rinks and tennis courts	9/14/2016 8:50 AM
351	<b>outdoor recreation</b> Playgrounds, Activities for families	9/14/2016 8:37 AM
352	<b>wellness</b> Indoor winter activities for kids/families	9/14/2016 8:35 AM
353	<b>outdoor recreation</b> Snowmobile trails / course	9/14/2016 8:28 AM
354	<b>wellness</b> Sauna.	9/14/2016 8:25 AM
355	<b>weddings/events</b> <b>wellness</b> 1. Indoor/outdoor water park 2. Multi-use Facility	9/14/2016 8:15 AM
356	<b>Ice</b> Hockey rink	9/13/2016 9:31 PM
357	<b>Ice</b> As parents of 3 boys in hockey and in many cases having 6am practices some weeks and practice until 10:15pm on school nights is good for these growing kids. Our community has a hockey program that is continually growing and we are in desperate need of more ice. We travel extensively for hockey and bring a great amount of revenue to many communities. It would be great to be able to host tournaments and bring revenue to our community. Thank you	9/13/2016 7:44 PM
358	<b>Ice</b> <b>Soccer</b> Hockey Rinks, Soccer Fields and Football Fields	9/13/2016 7:19 PM
359	<b>Rodeo Facility</b> Stalls and arena for shows/rodeos	9/13/2016 6:50 PM
360	<b>outdoor recreation</b> <b>wellness</b> aquatic center, golf range hitting practice, indoor fitness area, juice/coffee bar	9/13/2016 6:36 PM
361	<b>weddings/events</b> Bismarck-Mandan could use another lower scale events center with room for small staging, or additional gym space, auditorium...	9/13/2016 3:05 PM
362	<b>Rodeo Facility</b> I would like to see a space for a variety of events to be held. Something for livestock shows, horse shows, vendors, concerts, farmer's markets, and place for meetings for large groups.	9/13/2016 2:59 PM
363	<b>motor racing</b> <b>outdoor recreation</b> ATV track / trails, large parking lot for loading and unloading ATV's and snowmobiles. Multi use race track	9/13/2016 1:28 PM
364	<b>motor racing</b> <b>outdoor recreation</b> snowmobile /utv type access	9/13/2016 1:04 PM
365	<b>weddings/events</b> A large indoor event area for vendor display type shows and/or large outdoor event area that could hold events such as snocross racing.	9/13/2016 12:49 PM
366	<b>Ice</b> <b>Rodeo Facility</b> <b>Soccer</b> ice rink, soccer, baseball, football, ag shows, car shows, different school or community events	9/13/2016 11:48 AM



**Q11 Of the features you selected in question 9, please rank your top 5 with number 1 being the most important to your household.**

Answered: 624 Skipped: 0

#	Responses	Date
1	trails	10/20/2016 12:26 PM
2	1-walking/jogging trails, 2-biking trails, 3/4-picnic areas, 5-playground	10/20/2016 12:25 PM
3	1-motocross,2-multi-use facility, 3-dog park, 4-walking trails, 5-camping	10/20/2016 12:22 PM
4	n/a	10/20/2016 12:19 PM
5	multi-use building, trails, equine trails, small picnic areas, dog park	10/20/2016 12:17 PM
6	multi-building	10/20/2016 12:15 PM
7	n/a	10/20/2016 12:12 PM
8	n/a	10/20/2016 12:10 PM
9	n/a	10/20/2016 12:06 PM
10	n/a	10/20/2016 12:04 PM
11	n/a	10/20/2016 12:02 PM
12	a, e, h, i, j	10/20/2016 12:01 PM
13	1. multi purpose building that is ag related, rodeo facilities, open house events, mini golf	10/20/2016 11:59 AM
14	multi-purpose facility, performance venue, trails, outdoor fitness classes/stations, playgrounds	10/20/2016 11:56 AM
15	off leash dog park, trails, bike trails, multi-purpose facility	10/20/2016 11:54 AM
16	n/a	10/20/2016 11:51 AM
17	n/a	10/20/2016 11:50 AM
18	n/a	10/20/2016 11:48 AM
19	1. Livestock shows, 2. Horse shows, 3. Rodeo, 4. 4-H programs 5. Farmers Market	10/20/2016 11:38 AM
20	Indoor arena	10/20/2016 11:35 AM
21	rodeo	10/20/2016 11:33 AM
22	Aquatic Area, fishing, dog draining, canoe, kyak, quiet water activities	10/20/2016 11:31 AM
23	n/a	10/20/2016 11:29 AM
24	n/a	10/20/2016 11:27 AM
25	Multiple use rec, walking trails, biking trails, playgrounds and interactive exhibits.	10/16/2016 9:33 PM
26	Multi-use recreational facility	10/16/2016 3:15 PM
27	equine events	10/16/2016 3:13 PM
28	Equine trails /full time arena	10/16/2016 3:10 PM
29	We need an indoor soccer complex	10/16/2016 1:24 PM
30	Fitness stations Walking Trails Dog park Interactive/nature education Picnic area	10/16/2016 12:21 PM
31	Mountain biking	10/16/2016 8:59 AM
32	Indoor horse arena1	10/16/2016 8:33 AM

## Missouri Valley Complex Master Plan: Community Questionnaire

33	Indoor arena	10/16/2016 8:19 AM
34	Multifunctional facility for equine	10/16/2016 7:37 AM
35	Indoor rodeo arena	10/16/2016 5:37 AM
36	Walking trails, biking trails, picnic areas	10/15/2016 10:22 PM
37	N/a	10/15/2016 9:32 PM
38	Crossfit	10/15/2016 6:58 PM
39	A P D E	10/15/2016 8:02 AM
40	Indoor soccer facilities	10/14/2016 6:19 PM
41	1. Indoor soccer facilities 2. Outdoor soccer fields with lighting 3. Disc golf	10/14/2016 5:57 PM
42	Soccer, Lacrosse,	10/14/2016 4:04 PM
43	Soccer	10/14/2016 3:24 PM
44	Multi-Use Recreation Facility	10/14/2016 11:46 AM
45	Na	10/14/2016 11:32 AM
46	Soccer, walking	10/14/2016 11:16 AM
47	1. Indoor soccer 2. Multi-purpose space for football or other big field sports	10/14/2016 11:08 AM
48	1. multi use rec 2. Nature	10/14/2016 10:28 AM
49	Multi-use recreational venue/facility Playgrounds Off-Leash dog park Walking/Jogging trails	10/14/2016 7:55 AM
50	Anything that would benefit the motorsports community. Bismarck is lacking in this department and the demand is there for it.	10/13/2016 11:15 PM
51	1 performance venue, 2 small and large picnic area, 3 playgrounds	10/13/2016 10:56 PM
52	Motorsports area, performance area, camping.	10/13/2016 10:52 PM
53	Q1	10/13/2016 9:03 PM
54	A), B), G), H), E)	10/13/2016 5:27 PM
55	1. playgrounds 2. soccer 3. bike trails 4. Artwork 5. multi-use fields	10/13/2016 2:39 PM
56	1. Multi Use Indoor Facility 2. Walking/Jogging 3. Biking 4 Outdoor Exercise	10/13/2016 1:45 PM
57	1. Playground 2. picnic area 3. walking/jogging trails 4. bike trails/bmx	10/13/2016 12:03 PM
58	Multi-use soccer hiking/walking playgrounds picnic	10/13/2016 11:46 AM
59	a, f, o	10/13/2016 11:22 AM
60	Horse Riding	10/13/2016 11:03 AM
61	1. Rodeo 2. Camping 3. Fishing	10/13/2016 10:35 AM
62	Multi use, Equine trails, playgrounds, large picnic area.	10/13/2016 10:27 AM
63	My number 1 request would be for an indoor riding arena/facility.	10/13/2016 10:17 AM
64	a, h, j, k, other	10/13/2016 9:55 AM
65	1) Multi-use Rec Venue 2) Playgrounds 3) Walking/Jogging Trails 4) Small picnic areas 5) Outdoor fitness classes	10/13/2016 9:48 AM
66	Mountain Biking trails	10/13/2016 9:45 AM
67	1 - Performance venue 2 - Walking/Jogging trails 3 - Disc golf 4 - Fishing 5 - Nature/environmental programs	10/13/2016 7:25 AM
68	h, a, p, l, d	10/13/2016 7:22 AM
69	Playgrounds	10/13/2016 7:06 AM
70	Soccer	10/12/2016 11:28 PM
71	Multi use. Fishing. Walking. Geocaching	10/12/2016 9:59 PM
72	multi-use recreational venue	10/12/2016 9:48 PM

## Missouri Valley Complex Master Plan: Community Questionnaire

73	Bicycling fitness disc golf fishing performance venue	10/12/2016 9:16 PM
74	1. multi-use recreational venue/facility 2. Bicycling 3. Nature programs	10/12/2016 9:15 PM
75	1. soccer,dog park, artwork, picnic, 5. equine	10/12/2016 6:19 PM
76	Family time	10/12/2016 6:05 PM
77	1Soccer, 2golf, 3gymnastics. 4Figure skating5 hockey	10/12/2016 5:54 PM
78	Soccer	10/12/2016 5:46 PM
79	?	10/12/2016 5:21 PM
80	Camping Geocaching Playground Hiking biking trails	10/12/2016 5:11 PM
81	multi-use recreational facility, outdoor soccer fields, disc golf, bicycling trails, walking trails	10/12/2016 5:06 PM
82	1-multi-use, 2-bicycling trail, 3-walking trail, 4-playground	10/12/2016 3:23 PM
83	1-soccer 2-basketball 3-golf	10/12/2016 3:20 PM
84	Indoor soccer complex Playground equipment Hiking/nature trails Small picnic areas Stage	10/12/2016 2:55 PM
85	hiking/biking being outdoors	10/12/2016 2:50 PM
86	1. Playgrounds 2. Geocaching 3. Performance Venue 4. Walking Trails 5. Outdoor Classes	10/12/2016 2:47 PM
87	Soccer!!!! Pathetic we have little to offer in that arena.	10/12/2016 2:38 PM
88	1. Soccer 2. Bike trails 3. Playground 4. Nature 5. Performance	10/12/2016 2:16 PM
89	soccer fields, walking trail, Bike Trail, geocaching, football	10/12/2016 2:05 PM
90	Large picnic area- would be great to have a covered area that could accommodate 200 people with a space others than the parking lot for kids to run around	10/12/2016 1:59 PM
91	Multi use, Fishing, Walking jogging trails, bicylning trails, picnic areas	10/12/2016 1:55 PM
92	Hockey Rinks	10/12/2016 1:42 PM
93	Multi-use recreational venue, bicycling trails, walking/jogging trails, nature programs, fishing	10/12/2016 1:31 PM
94	Multi-use facility	10/12/2016 1:30 PM
95	Q,I,E,F,M	10/12/2016 1:29 PM
96	Outdoor soccer fields and All year indoor soccer facility?? 5	10/12/2016 1:25 PM
97	1 soccer 2 swimming 3 tennis 4 exercise classes 5 ice rink	10/12/2016 1:25 PM
98	1 multi-use Rec facilities 2 jogging trails 3 outdoor fitness classes/stations 4 artwork 5 disc golf	10/12/2016 1:22 PM
99	1. Walking/jogging trails 2. Outdoor fitness classes 3. Performance venue 4. Disc golf 5. Bike trail	10/12/2016 1:21 PM
100	Multi use recreational facility	10/12/2016 1:20 PM
101	1) Multi-use facility 2) Mountain Bike Trail 3) Multi-use trail 4) Geocaching	10/12/2016 1:15 PM
102	Sports events Rodeo Biking Gun show	10/12/2016 1:11 PM
103	walking jogging trails Playgrounds Large picnic areas Outdoor fitness Dog park	10/12/2016 1:10 PM
104	Soccer, soccer, soccer, soccer, and soccer	10/12/2016 1:08 PM
105	Multi-Use Facility, Nature programs, camping, disc golf.	10/12/2016 12:57 PM
106	Multi venue facility	10/12/2016 12:54 PM
107	Family activities Playground Picnic area Fitness classes Performance venue	10/12/2016 12:50 PM
108	None	10/12/2016 12:40 PM
109	Multi use facility, playgrounds, dog park, fitness classes, interactive exhibits	10/12/2016 12:39 PM
110	1. Camping 2. playgrounds 3 performance venue 4. fishing 5. outdoor fitness classes	10/12/2016 12:38 PM
111	Soccer Fields c a h i	10/12/2016 12:33 PM
112	1. soccer, 2 playgrounds, 3 fishing, 4 disc golf	10/12/2016 12:33 PM

## Missouri Valley Complex Master Plan: Community Questionnaire

113	Indoor activity space for winter months for kids to get exercise	10/12/2016 12:33 PM
114	Outdoor fitness stations	10/12/2016 12:33 PM
115	Multi-use recreational facility,,outdoor fitness station, jogging trails, and large picnic areas	10/12/2016 12:32 PM
116	Soccer, walking, picnic, playground	10/12/2016 12:30 PM
117	Playground, walking trail, biking trail	10/12/2016 12:29 PM
118	1multi-use facility 2outdoor fitness class 3nature progs 4artwork 5geocaching	10/12/2016 12:29 PM
119	Multi-use facility (for soccer) Walking/jogging trails Small picnic area Fishing Large picnic area	10/12/2016 12:28 PM
120	Na	10/12/2016 12:27 PM
121	Playgrounds Outdoor Fitness Classes/Stations Performance Venue Walking Trails Equine Trails	10/12/2016 12:18 PM
122	1. Multi-use recreational venue/facility 2.Outdoor fitness 3. Amphitheater 4.Walking/jogging trails 5. Nature/Environmental programs	10/12/2016 12:16 PM
123	Mountain bike trails Walking/jogging trails Additional soccer fields Outdoor fitness stations	10/12/2016 12:09 PM
124	Performance venue (amphitheater, stage area, etc.)	10/12/2016 12:04 PM
125	soccer and football feilds	10/12/2016 12:04 PM
126	1. Playgrounds 2.trails 3.soccer field	10/12/2016 12:02 PM
127	Trails Siccer fields Ampitheater Golf	10/12/2016 12:02 PM
128	1 - soccer 2 - playgrounds and picnic 3 - dog area	10/12/2016 12:01 PM
129	1. Mountain Biking trails 2. Picnic Area and Playground 3. Geocaching 4. Disc Golf 5. Walking Trails	10/12/2016 12:01 PM
130	Soccer Fields Large Picnic Areas Playgrounds Small Picnic Areas Bicycling Trails	10/12/2016 11:47 AM
131	1. q 2. b 3.k 4.p 5. l	10/12/2016 11:45 AM
132	Recreational Picnics Walking	10/12/2016 11:45 AM
133	trails, picnic, recreational venue, playgrounds	10/12/2016 11:43 AM
134	Multi use facility off leash dog park playgrounds Bicycling Trails Disc Golf	10/12/2016 11:43 AM
135	Playgrounds	10/12/2016 11:41 AM
136	1. Multi-use recreational venue 2. Camping 3. Playgrounds 4. Nature/Environmental programs 5. Artwork	10/12/2016 11:41 AM
137	Lacrosse fields, soccer fields, playgrounds	10/12/2016 11:39 AM
138	Soccer fields, Jogging, Bicycling	10/12/2016 11:38 AM
139	Walking/jogging Fishing Outdoor fitNess Playgrounds LG picnic	10/12/2016 11:38 AM
140	1. Soccer	10/12/2016 11:37 AM
141	indoor soccer facility	10/12/2016 11:37 AM
142	1. Q 2. B 3. P 4. I 5. G	10/12/2016 11:37 AM
143	1. nature/environment programs 2. fishing 3. multi-use rec facility 4. walking/jogging trails 5. small picnic areas	10/12/2016 11:34 AM
144	Nature Fishing Soccer Performance Interactive	10/12/2016 11:34 AM
145	1. Outdoor dog park	10/12/2016 11:33 AM
146	1. Outdoor Green Space	10/12/2016 11:31 AM
147	soccer disc golf	10/12/2016 11:31 AM
148	q, p, l, a	10/12/2016 11:30 AM
149	1. Multi-use indoor facility 2. Fishing 3. Performance Venue 4. Playgrounds - water park would be ideal 5. Large Picnic area	10/12/2016 11:29 AM
150	1 Bike Trails 2 Camping 3 Fishing 4 performance venue 5 outdoor fitness classes	10/12/2016 10:47 AM
151	Indoor Arena	10/11/2016 1:20 PM

## Missouri Valley Complex Master Plan: Community Questionnaire

152	m, h, d, p, a	10/10/2016 12:47 PM
153	p,d,l,m,q	10/10/2016 11:52 AM
154	Horse events	10/10/2016 8:42 AM
155	Hockey	10/7/2016 10:24 PM
156	Multi use facility-ice rinks	10/7/2016 7:35 PM
157	1. Walking/Jogging path 2. Dog park 3.Outdoor Fitness Classes 4. Performance Venue 5.Biking Trails	10/7/2016 9:25 AM
158	A,b,g,m, and n	10/5/2016 1:54 PM
159	picnic playground fishing trails	10/5/2016 10:37 AM
160	q	10/4/2016 8:16 AM
161	1 - h, 2 - f, 3-j, 4-L	10/3/2016 12:19 PM
162	Indoor arena	10/3/2016 12:02 PM
163	Indoor Riding Arena to host events	10/3/2016 10:43 AM
164	Rodeo Horse events	10/2/2016 11:02 PM
165	Gardening	10/2/2016 1:16 AM
166	Performance venue, interactive exhibits, geocaching, playgrounds, picnic areas	10/1/2016 11:40 AM
167	There isn't an indoor facility in this area that isn't privately owned. An indoor arena would benefit our community greatly.	9/30/2016 3:25 PM
168	x	9/30/2016 3:01 PM
169	Roller skating	9/30/2016 2:41 PM
170	2	9/30/2016 12:27 PM
171	1 other 2 equine trails 3 dog park 4 geocaching	9/30/2016 11:55 AM
172	Multiuse facility with indoor arena Equine trails Playground	9/30/2016 11:54 AM
173	Indoor arena	9/30/2016 9:51 AM
174	Indoor Horse Arena. The outdoor arena has been over-priced for the facility it is.	9/30/2016 9:06 AM
175	1. Multi-use 2. Bicycling 3. Disc Golf 4. Dog park 5. Outdoor fitness	9/30/2016 9:04 AM
176	Indoor equine arena,c,q,	9/30/2016 9:01 AM
177	multi use	9/30/2016 9:00 AM
178	Q-P-E-I-A	9/30/2016 8:51 AM
179	Kitchen facility Nice bathroom Acoustics outdoor area to enjoy parking	9/30/2016 8:47 AM
180	playgrounds, hiking trails, disc golf, fishing	9/30/2016 8:25 AM
181	playground, picnic areas, trails, artwork,programs	9/30/2016 8:20 AM
182	rodeo	9/30/2016 7:54 AM
183	1walk/jog. 2 perform venue. 3 Art 4 sm picnic. 5 lg picnic	9/30/2016 7:22 AM
184	1. Q 2. C 3. E 4. F	9/30/2016 7:20 AM
185	1. farmers market space, 2. nature, 3interactive exhibits, 4. playgrounds, 5. performance venue.	9/30/2016 6:53 AM
186	l,p,e	9/29/2016 11:19 PM
187	Q c p	9/29/2016 10:36 PM
188	1) Multi-use recreational venue/facility 2) Performance venue (amphitheater, stage area, etc.) 3) Disc golf 4) Outdoor Fitness 5) Artwork	9/29/2016 10:32 PM
189	Indoor facility	9/29/2016 10:14 PM
190	Rodeo, 4h,	9/29/2016 9:54 PM

## Missouri Valley Complex Master Plan: Community Questionnaire

191	#1 Playgrounds #2 Dog Park #3 Equine Trails #4Nature programs #5 Picnic areas	9/29/2016 9:45 PM
192	Yes	9/29/2016 9:39 PM
193	Indoor arena for equine.	9/29/2016 9:34 PM
194	Rodeo	9/29/2016 9:31 PM
195	Indoor arena #1 equine trails #3 Multiuse venue/facility#2	9/29/2016 9:09 PM
196	Rodeo Equine Hunting Snowmobiling Gardening	9/29/2016 9:00 PM
197	Equine, rodeo, barrel racing horse clinics	9/29/2016 8:39 PM
198	Indoor arena!	9/29/2016 8:34 PM
199	Nature/environmental programs	9/29/2016 8:30 PM
200	.	9/29/2016 8:21 PM
201	1. Fishing 2. Camping 3. Performance 4. Disc golf 5. Geocaching	9/29/2016 8:11 PM
202	Indoor arena is number 1!	9/29/2016 7:59 PM
203	None. There is plenty of that stuff in the area.	9/29/2016 7:05 PM
204	Indoor arena	9/29/2016 7:01 PM
205	Equine trails	9/29/2016 6:57 PM
206	1. Indoor arena 2. Equine trails 3. Playground	9/29/2016 6:41 PM
207	Riding arena	9/29/2016 6:30 PM
208	Q/P/C/F/E	9/29/2016 6:26 PM
209	C I m. A	9/29/2016 6:24 PM
210	Indoor riding arena	9/29/2016 6:08 PM
211	Riding arena - equine	9/29/2016 6:07 PM
212	1) Multi-use rec facility 2) Artwork 3) Playgrounds 4) Nature/Enviro Programs 5) Trails	9/29/2016 5:20 PM
213	Indoor arena Stalls Horse trails	9/29/2016 4:58 PM
214	Indoor arena	9/29/2016 4:56 PM
215	Rodeo	9/29/2016 4:45 PM
216	Rodeo	9/29/2016 4:44 PM
217	P	9/29/2016 4:42 PM
218	1. Barrel racing 2. Rodeo	9/29/2016 4:22 PM
219	Multi use, (equine)	9/29/2016 4:18 PM
220	Rodeo Arena	9/29/2016 4:18 PM
221	Concert venue	9/29/2016 3:56 PM
222	I only us the motocross facility, but small picnic areas may also be beneficial	9/29/2016 3:50 PM
223	Rodeo Barrel racing	9/29/2016 3:22 PM
224	multi-use play grounds equine trails small picnic areas dog park	9/29/2016 3:10 PM
225	1 complex 2. Equine trails 3 camping	9/29/2016 2:59 PM
226	Equine activities	9/29/2016 2:56 PM
227	Rodeo	9/29/2016 2:56 PM
228	1. Indoor Riding Arena 2. Playground	9/29/2016 2:54 PM
229	Indoor horse arena Horse trails	9/29/2016 2:49 PM
230	Indoor rodeo arena	9/29/2016 2:48 PM
231	Indoor arena , stalling,	9/29/2016 2:47 PM



## Missouri Valley Complex Master Plan: Community Questionnaire

232	Arena #1	9/29/2016 2:39 PM
233	1- equine trails 2-fishing 3-camping 4-off leash dog park	9/29/2016 2:24 PM
234	Equine trails	9/29/2016 2:22 PM
235	1. Equine trails 2. Indoor riding arena 3. off-leash dog park 4. walking/jogging trails	9/29/2016 2:21 PM
236	Indoor arena	9/29/2016 2:20 PM
237	horse events	9/29/2016 2:17 PM
238	1. Multi-use recreational facility. 2. Playground 3. Picnic area 4. Camping 5. Disc golf	9/29/2016 2:06 PM
239	Horse trail riding exercise Hiking picnics. Learning opportunities	9/29/2016 2:06 PM
240	1. Indoor riding arena 2. Equine trails	9/29/2016 2:06 PM
241	1. multi-use recreational facility 2. equine trails	9/29/2016 2:04 PM
242	Equine trails, then bicycling, then dog park, then small picnic areas & Nature/environmental programs are tied.	9/29/2016 2:00 PM
243	1-multiuse recreational facility 2-stage 3-outdoor fitness classes 4- disc golf 5- interactive exhibits	9/29/2016 1:56 PM
244	Indoor arena Equine trails Bike trails	9/29/2016 1:50 PM
245	Dog Park	9/29/2016 1:48 PM
246	Rodeo grounds	9/29/2016 1:48 PM
247	10	9/29/2016 1:42 PM
248	1. Dedicated indoor equine arena/facilities	9/29/2016 1:41 PM
249	1-multi-use recreational facility 2-equine trails	9/29/2016 1:23 PM
250	Rodeo arena Equine Trails amphitheater camping biking/walking	9/29/2016 1:21 PM
251	Multi use Equine	9/29/2016 1:14 PM
252	Multi-us recreational venue walking trails outdoor fitness stations disc golf play grounds	9/29/2016 1:11 PM
253	Indoor rodeo arena	9/29/2016 1:11 PM
254	Wquine indoor arena with stalking facilities	9/29/2016 1:08 PM
255	Q K C	9/29/2016 1:07 PM
256	Equine trails would be #1	9/29/2016 1:05 PM
257	Indoor arena to host horse activities all year round, barrel racings etc	9/29/2016 1:03 PM
258	Equestrian activities Trails for hiking Playgrounds	9/29/2016 1:02 PM
259	Multi use facility	9/29/2016 12:58 PM
260	rodeo	9/29/2016 12:56 PM
261	Playgrounds #1. INDOOR playground. We NEED something to do during the winter when it's cold out!	9/29/2016 12:53 PM
262	I think indoor arena, multi use facility, equine trails.	9/29/2016 12:51 PM
263	Rodeo	9/29/2016 12:46 PM
264	1) multi-use recreational facility	9/29/2016 12:41 PM
265	Mounted shooting and barrel racing	9/29/2016 12:38 PM
266	Equine	9/29/2016 12:37 PM
267	A large indoor facility - with a dirt floor.	9/29/2016 12:33 PM
268	Indoor riding arena Use for riding, shows, competition, lessons etc	9/29/2016 12:26 PM
269	1Equine 2equine 3equine 4equine! 5camping	9/29/2016 12:25 PM
270	I can't answer this since it doesn't address what I use in this geographical area, Buckstop Junction.	9/29/2016 12:25 PM
271	Playground and Picnic Area	9/29/2016 12:03 PM
272	indoor arena off lease dog park riding trails	9/29/2016 11:57 AM

## Missouri Valley Complex Master Plan: Community Questionnaire

273	Indoor Arena	9/29/2016 11:54 AM
274	Equine traila	9/29/2016 11:53 AM
275	Definitely rodeo and other horse and livestock events	9/29/2016 11:51 AM
276	Indoor riding arena	9/29/2016 11:49 AM
277	Rodeo	9/29/2016 11:44 AM
278	Equine trials	9/29/2016 11:41 AM
279	Rodeo	9/29/2016 11:41 AM
280	Indoor rodeo arena. Rodeo.	9/29/2016 11:38 AM
281	Equine trail camping	9/29/2016 11:36 AM
282	Indoor arena	9/29/2016 11:33 AM
283	Multipurpose rec venue #1	9/29/2016 11:32 AM
284	Bicycling Trails Playgrounds Fishing Artwork Interactive Exhibits	9/29/2016 11:30 AM
285	1. Indoor horse arena	9/29/2016 11:29 AM
286	Arena	9/29/2016 11:28 AM
287	1. indoor arena	9/29/2016 11:27 AM
288	1. Indoor arena 2. Eqine trails 3. Picnic area	9/29/2016 11:25 AM
289	Indoor riding arena rodeo bike and walking trails	9/29/2016 11:24 AM
290	Indoor riding facility	9/29/2016 11:23 AM
291	1 horse arena 2 horse trails 3 geocache	9/29/2016 11:21 AM
292	1. rodeo 2. 4H horse/ livestock 3. Snowmobiling 4. Motocross	9/29/2016 11:20 AM
293	1) indoor atena	9/29/2016 11:19 AM
294	Indoor Barn 10!!!	9/29/2016 11:15 AM
295	Indoor arena	9/29/2016 11:13 AM
296	5	9/29/2016 11:12 AM
297	Rodeo Livestock events 4h Archery Motor cross	9/29/2016 11:10 AM
298	A large horse arena would be amazing.	9/29/2016 11:09 AM
299	Rodeo	9/29/2016 11:04 AM
300	Horses and arena	9/29/2016 11:01 AM
301	Multi-use facility (indoor horse arena)	9/29/2016 10:58 AM
302	Ridding arena	9/29/2016 10:55 AM
303	P Q F N A	9/29/2016 10:54 AM
304	Equine trails, walking biking, performance venue	9/29/2016 10:53 AM
305	Rodeo and horse events	9/29/2016 10:49 AM
306	Arena, horse trails, camping then dog park	9/29/2016 10:48 AM
307	1. Q 2. D 3. I	9/29/2016 10:47 AM
308	Multi use venue	9/29/2016 10:46 AM
309	Equine/rodeo arena	9/29/2016 10:43 AM
310	Horses the rodeo's barrel races team roping mounted shooting	9/29/2016 10:42 AM
311	Equine trails, performance venue Geocaching nature and environment camping	9/29/2016 10:42 AM
312	Indoor equine event center	9/29/2016 10:40 AM
313	Rodeo is by far the most important!!	9/29/2016 10:40 AM

## Missouri Valley Complex Master Plan: Community Questionnaire

314	Horsw shows Rodeos Showdeos 4-h events	9/29/2016 10:38 AM
315	Multi-use Facility Equine Trails	9/29/2016 10:37 AM
316	Rodeo and barrel racing	9/29/2016 10:32 AM
317	Indoor Arena Equine trails Performance venue Nature programa	9/29/2016 10:30 AM
318	multi-use facility equine trails Outdoor fitness trails	9/29/2016 10:28 AM
319	Q	9/29/2016 10:27 AM
320	Our family is mostly equine centered so that would be our chosen activity and number 1 choice	9/29/2016 10:23 AM
321	Outdoor fitness classes, off leash dog park, Bike trails, walking trails and disc golf	9/29/2016 9:36 AM
322	Indoor arena!	9/29/2016 9:32 AM
323	1. p 2. q 3. i 4. d 5. e	9/29/2016 8:59 AM
324	Equine	9/29/2016 8:58 AM
325	playgrounds -1	9/29/2016 8:10 AM
326	Multi use facility	9/29/2016 6:12 AM
327	Car racing	9/29/2016 6:06 AM
328	Camping	9/29/2016 5:57 AM
329	P, f,l, b, E,D	9/29/2016 3:26 AM
330	Racing	9/29/2016 2:35 AM
331	Dog park	9/28/2016 11:47 PM
332	Atv trails Stage for shows. Camping	9/28/2016 10:50 PM
333	Picnic	9/28/2016 10:29 PM
334	1. Multi use facility	9/28/2016 10:17 PM
335	QPFIJ	9/28/2016 9:36 PM
336	1. geocaching 2. interactive exhibits 3. walking/jogging trails 4. performance venue 5. artwork	9/28/2016 9:33 PM
337	Picnic area--large, then small, interactive exhibits, nature/environment programs, playgrounds.	9/28/2016 9:31 PM
338	Not that concerned.	9/28/2016 9:16 PM
339	Performance venue	9/28/2016 9:15 PM
340	1	9/28/2016 8:57 PM
341	Multi use facility Camping with electrical hookups	9/28/2016 8:52 PM
342	1. Nature programs 2. Off leash dog park 3. Playground 4. Walking trail 5. Picnic areas	9/28/2016 8:49 PM
343	1 multi use rec facility	9/28/2016 8:45 PM
344	Crossfit	9/28/2016 8:36 PM
345	Performance venue Multiuser facility Interactive exhibits Small picnic Large picnic	9/28/2016 8:35 PM
346	1. Playground 2. Walking trails 3. Geocaching 4. Interactive.exhibits 5. Nature program	9/28/2016 8:11 PM
347	na	9/28/2016 8:02 PM
348	Performance venue Multi use Outdoor fitness Picnic area Playground	9/28/2016 8:02 PM
349	e	9/28/2016 8:01 PM
350	See 10	9/28/2016 7:45 PM
351	Park (Like Mandans Eagles park), amp theater, fitness areas, interactive exhibits, better paving/parking	9/28/2016 7:42 PM
352	l, a, k, c	9/28/2016 7:21 PM
353	P, l, D, E	9/28/2016 7:06 PM
354	.	9/28/2016 7:06 PM

## Missouri Valley Complex Master Plan: Community Questionnaire

355	O	9/28/2016 7:03 PM
356	None	9/28/2016 7:01 PM
357	Q-1 Q-1, I-2, D-3, H-4, N-5	9/28/2016 5:41 PM
358	1. artwork 2. walking trail 3. playground 4 nature 5 performance	9/28/2016 4:27 PM
359	1. Multi-use recreational venue 2. Performance venue	9/28/2016 4:08 PM
360	Roller skating	9/28/2016 3:50 PM
361	1. Multi-use venue/facility 2. Playground	9/28/2016 3:46 PM
362	outdoor fitness - number #1	9/28/2016 3:38 PM
363	Off leash dog park would be great	9/28/2016 1:58 PM
364	Playground Walking trail Outdoor fitness classes Performance Venue Picnic areas	9/28/2016 12:16 PM
365	1- Walking/jogging trails, 2-Playgrounds, 3- Interactive exhibits, 4- Performance venue, 5- Disc golf	9/28/2016 11:10 AM
366	camping	9/28/2016 11:05 AM
367	I only picked one. See comment at the bottom. Do not try to turn this into too many things at once. Most of your choices on the list above are already available in the area, except a nice outdoor venue for a variety.	9/28/2016 9:40 AM
368	all 5 of mine are equally important	9/28/2016 9:15 AM
369	Walking/Jogging Trails Outdoor fitness stations Playgrounds Interactive exhibits	9/28/2016 9:04 AM
370	Phfed	9/28/2016 6:25 AM
371	A, d,l, k, p,	9/27/2016 6:43 PM
372	Walking trails	9/27/2016 3:44 PM
373	G, A, H, N, P	9/27/2016 3:10 PM
374	F(1),G,D,A(4)	9/27/2016 3:01 PM
375	multi-use recreational venue, Camping, Fishing, playgrounds, walking/jogging trails	9/27/2016 2:45 PM
376	Nature Performance/amphitheater Biking Multi-use Picnic	9/27/2016 1:47 PM
377	Equine trails. A safe place to ride without traffic.	9/27/2016 11:59 AM
378	E l j p d	9/27/2016 11:26 AM
379	Trails	9/27/2016 11:21 AM
380	restrooms and concession by arena,playground,walking trail, disc golf, picnic area	9/27/2016 10:34 AM
381	Walking trails	9/27/2016 10:25 AM
382	hiking, fitness, equine	9/27/2016 10:14 AM
383	Walking/Jogging trails Nature?Environmental programs Bike trails Performance venue	9/27/2016 9:30 AM
384	1. Playground 2. Small picnic area	9/27/2016 9:11 AM
385	h a i n p	9/27/2016 8:36 AM
386	multi-use facility; performance venue; large picnic area	9/27/2016 8:30 AM
387	Performance venue Playgrounds Interactive exhibits	9/27/2016 8:09 AM
388	Q, n, l, o, p, g	9/27/2016 7:33 AM
389	B	9/27/2016 7:30 AM
390	Answer q	9/27/2016 6:51 AM
391	Q, H, n, d, o	9/27/2016 5:17 AM
392	We live on the far west section of town so location plays a role in why we would probably not use the facility for walking, casual sports, playground use, etc.	9/26/2016 10:27 PM
393	Hiking trails	9/26/2016 10:12 PM

## Missouri Valley Complex Master Plan: Community Questionnaire

394	Livestock/equine stalling barn and wash facilities	9/26/2016 9:30 PM
395	Walking trails	9/26/2016 9:07 PM
396	1. Bike Trails 2. Walking Trails 3. Outdoor Fitness area/classes	9/26/2016 9:00 PM
397	Multi use	9/26/2016 7:38 PM
398	J. A. H. E. O	9/26/2016 7:32 PM
399	1f	9/26/2016 7:15 PM
400	1. walking and jogging trails 2. Bicycle trails	9/26/2016 6:56 PM
401	1 small picnic areas 2 playgrounds 3 interactive exhibits 4 performance venue 5 walking trails	9/26/2016 6:11 PM
402	Geocaching, playground, nature activities, disc golf	9/26/2016 5:58 PM
403	Fitness, walking running, playground	9/26/2016 5:14 PM
404	12345	9/26/2016 5:04 PM
405	I so rarely attend	9/26/2016 4:49 PM
406	1. performance venue	9/26/2016 4:47 PM
407	4H Events	9/26/2016 4:39 PM
408	Qop	9/26/2016 4:33 PM
409	q, p, a, e,k	9/26/2016 4:33 PM
410	1-walking jogging trails 2-picnic areas 3-equine trails 4-nature environmental programs	9/26/2016 4:26 PM
411	Hockey arena	9/26/2016 3:57 PM
412	1. Multi-Use Facility with Basketball Courts 2. Disc Golf 3. Camping 4. Play Ground 5. Walking/Jogging trail	9/26/2016 3:43 PM
413	p, a, q, b, j	9/26/2016 3:42 PM
414	Multi-recreational venue/facility, playground	9/26/2016 3:36 PM
415	Walking Classes of some type	9/26/2016 3:19 PM
416	1- Performance venue, 2- Off-leash dog park, 3- Multi-use rec venue, 4- Bicycle trails, 5- Fishing	9/26/2016 3:01 PM
417	1 off leash dog park, 2. geocaching, 3. Nature programs, 4. performance venue, 5. walking trails	9/26/2016 3:00 PM
418	Fishing	9/26/2016 3:00 PM
419	1. Walking/Jogging Trails 2. Interactive Exhibits 3. Nature/Environmental Programs 4. Performance Venue 5. Playgrounds	9/26/2016 2:50 PM
420	concert venue	9/26/2016 2:50 PM
421	1. G, 2. Q, 3. I, 4. O, 5. N	9/26/2016 2:40 PM
422	Multi Use facility Performance Venue Playground	9/26/2016 2:39 PM
423	a, p, b, k, j	9/26/2016 2:37 PM
424	Disc Golf Interactive Exhibits Geocaching	9/26/2016 2:29 PM
425	walking, disc golf, geocaching, multi-use	9/26/2016 2:23 PM
426	Small picnic area, playground, performance venue, dog park, nature/environment programs	9/26/2016 2:23 PM
427	Q and E	9/26/2016 2:21 PM
428	q. Improve the 4-H building before worrying about any other area.	9/26/2016 2:15 PM
429	Lrg. picnic area	9/26/2016 2:14 PM
430	1) Teaching outside of the 4-H classroom setting - nature/environmental programs - perhaps pairing with Buckstop 2) interactive exhibits 3) Outdoor fitness stations 4) walking trails 5) secluded / unique / interesting small picnic spaces, with some theme that makes each a pleasure to find	9/26/2016 2:02 PM
431	1. A fenced dog park would be a top priority--the one near Century High School isn't very nice (full of mud puddles). 2. Walking trails. 3. Mountain bike trails. 4. Nature programs. 5. Picnic areas.	9/26/2016 1:42 PM

## Missouri Valley Complex Master Plan: Community Questionnaire

432	Disc Golf, Geocaching, Performance Venue	9/26/2016 1:38 PM
433	camping, playgrounds, disc golf, performance venue,	9/26/2016 1:33 PM
434	1-Bike trails- along hay creek 2-Performance venue 3-Outdoor fitness 4-Nature events 5-Disc Golf	9/26/2016 1:29 PM
435	H	9/26/2016 1:19 PM
436	garden spots	9/26/2016 12:56 PM
437	Off lease dog park	9/26/2016 12:51 PM
438	None	9/26/2016 12:49 PM
439	multi-use recreational venue/facility performance venue small picnic areas large picnic areas playground	9/26/2016 12:47 PM
440	1. - F 4. - A 2. - I 5. - B 3. - E	9/26/2016 12:37 PM
441	F - 1 A - 2 B - 3 D - 4 H - 5	9/26/2016 12:22 PM
442	Dog park, walking trails,small picnic area, amphitheater, fishing	9/26/2016 12:05 PM
443	1. Multi-Use 2. Camping 3. Outdoor Fitness	9/26/2016 12:03 PM
444	1.) dog park, 2.) walking trails, 3.) picnic areas, 4.) performance venue, 5.) camping.	9/26/2016 11:41 AM
445	1. Artwork 2. Performance venue 3. Multi-use recreational venue/facility 4. Outdoor fitness classes/stations 5. Playgrounds	9/26/2016 11:37 AM
446	Multi-use venue/facility, small picnic area, playgrounds, walking-jogging trail, nature/Environmental programs	9/26/2016 11:27 AM
447	Auctions	9/26/2016 11:23 AM
448	multi use	9/26/2016 11:07 AM
449	p, n, d, h, i	9/26/2016 10:59 AM
450	1. h 2. d & e 3. a 4. g 5. q	9/26/2016 9:14 AM
451	Consider providing a Not Applicable option to all of your questions if you are going to make them required. I have no additional feedback for you as my family doesn't utilize the existing grounds.	9/26/2016 9:05 AM
452	Multi-use recreational venue, walking/jogging trails, off-leash dog park, playgrounds, small picnic areas	9/26/2016 8:38 AM
453	Fishing Venue	9/26/2016 8:15 AM
454	outdoor space teaching the young values from the old teaching people about their past and history enjoying nature	9/26/2016 7:53 AM
455	Multi-Use facility, camping, equine trails, playground, small picnic areas	9/26/2016 7:37 AM
456	small picnic area	9/26/2016 7:34 AM
457	1. Multi-use recreational venue/facility 2. Equine trails	9/25/2016 11:30 PM
458	gardening events	9/25/2016 8:30 PM
459	q and then p	9/25/2016 10:15 AM
460	Walking/jogging trails	9/25/2016 8:44 AM
461	multi-use recreational facility small picnic areas large picnic areas playgrounds performance venue	9/24/2016 2:01 PM
462	1. Nature/environmental programs 2. Performance Venue 3. Small picnic areas so people could bring their own food while attending events	9/24/2016 12:35 PM
463	Camping Performance venue	9/24/2016 8:19 AM
464	a. G..h..e..b	9/24/2016 7:27 AM
465	Performance Venue	9/24/2016 7:19 AM
466	Playgrounds. Hiking trails	9/23/2016 11:00 PM
467	P,g,j,c,b	9/23/2016 9:42 PM
468	Splash pad	9/23/2016 8:16 PM
469	1. a 2. b 3.p 4. I 5. h	9/23/2016 7:16 PM

## Missouri Valley Complex Master Plan: Community Questionnaire

470	1. Indoor playspace in multiuse building 2. Outdoor exercise stations 3. Biking 4. Walking/jogging 5. Performance venue	9/23/2016 7:12 PM
471	1) playgrounds	9/23/2016 7:08 PM
472	1. Walking 2. Biking 3. Nature 4. Outdoor fitness 5. Dog park	9/23/2016 6:54 PM
473	Athletic, indoor rodeo, indoor ag, car show	9/23/2016 6:54 PM
474	1 playground 2 walking trails 3 fishing 4 nature program 5 fitness classes	9/23/2016 6:53 PM
475	1.Playgrounds 2. Performance venue 3. Outdoor fitness	9/23/2016 6:42 PM
476	A	9/23/2016 6:16 PM
477	1	9/23/2016 12:45 PM
478	Multi-use recreational venue/facility Camping	9/23/2016 12:25 PM
479	q: adding an addition to the building for a usable kitchen during events would bring more events/venues to the building. Also additional parking for larger events. This would be a huge boost regarding the rental of this building.	9/23/2016 10:31 AM
480	Horse Arena	9/22/2016 6:53 PM
481	3	9/22/2016 4:02 PM
482	1. Multi-use recreational indoor facility	9/22/2016 2:16 PM
483	1.Playgrounds. One similar to the Universal Playground in Mandan would be fantastic. (we live in Lincoln and a playground close by to make our drive shorter is a plus.) 2. Walking/Jogging trails. (Right now we just walk around Lincoln but a near by walking trail would be fantastic!) 3. Off-leash dog park. (Right now we would use the one by century but the drive almost makes it not worth it) 4. Picnic Areas Large or Small 5. Interactive exhibits. (Anything fun/interesting to take the kids to!)	9/22/2016 10:37 AM
484	1 Social events 2 performance venue 3 Artwork	9/22/2016 10:30 AM
485	Only one chosen	9/21/2016 5:36 PM
486	c i a b d	9/21/2016 2:53 PM
487	1 - Multi-use recreational facility 2 - Performance venue 3 - Disc golf	9/21/2016 2:45 PM
488	1 soccer 2 playgrounds	9/21/2016 10:58 AM
489	Playground	9/21/2016 7:39 AM
490	Nature programs	9/21/2016 4:01 AM
491	Walking, biking, picnic, entertainment, playground	9/21/2016 2:23 AM
492	Auctions	9/20/2016 9:22 PM
493	Amphitheater	9/20/2016 8:19 PM
494	1. Walking trails 2. Multi use recreational facility 3. Performance venue 4. Small picnic area 5. Interactive exhibits	9/20/2016 6:04 PM
495	12345	9/20/2016 5:26 PM
496	. Playgrounds GeocachingLarge picnic areasb. Bicycling trails (maintain biking, BMX course)Walking/Jogging trails	9/20/2016 4:52 PM
497	1.Bathroom and concession facility, 2.multi-use venue, 3. picnic area	9/20/2016 4:44 PM
498	B I G J	9/20/2016 4:18 PM
499	playground is most important followed by a splash pad	9/20/2016 4:12 PM
500	off-leash, multipurpose, walking, bicycling, disk golf	9/20/2016 3:58 PM
501	1-Nature programs, 2-Camping, 3-Walking trails, 4-Playground, 5-Recreational vehicle	9/20/2016 2:49 PM
502	Q P B I E	9/20/2016 11:38 AM
503	1-Multi Use 2-Equine 3-Nature/Environmental 4-Camping/Outdoor Skills/Training	9/20/2016 9:57 AM
504	walking/hiking	9/20/2016 9:18 AM
505	Equine	9/19/2016 7:38 PM
506	Multi-Use Recreational Facility	9/19/2016 6:42 PM



## Missouri Valley Complex Master Plan: Community Questionnaire

507	1. multi-use (hockey rinks), performance venue, artwork, environmental programs, 5. interactive exhibits	9/19/2016 10:56 AM
508	1. Multi-use Venue 2. Playground 3. Walking/jogging trails 4. Disc Golf 5. Nature/Environmental programs	9/19/2016 9:28 AM
509	Multi-use rec facility	9/18/2016 7:35 PM
510	Motocross, mtn biking, trails	9/17/2016 3:24 PM
511	Hockey rink Archery Fitness	9/16/2016 11:15 PM
512	Multi use Biking trails Walking trails	9/16/2016 10:52 PM
513	9	9/16/2016 9:58 PM
514	Walking, biking, playground, geocaching performance venue	9/16/2016 9:44 PM
515	Nature programs, event center, fishing, performance venue, interactive exhibit	9/16/2016 8:16 PM
516	Hockey	9/16/2016 8:05 PM
517	B Q I K E	9/16/2016 7:04 PM
518	Don't use any	9/16/2016 5:45 PM
519	Ice hockey	9/16/2016 5:38 PM
520	1. Outdoor fitness 2. Bike trail 3. Fishing	9/16/2016 5:25 PM
521	1. Performance venue 2. Playgrounds	9/16/2016 3:20 PM
522	1 - hockey rinks - we desperately need more rinks. The new rink Schaumburg is not enough. Look at the rest of the state and we are way way behind.	9/16/2016 3:08 PM
523	1. Hockey Arena 2. Hockey Arena 3. Hockey Arena 4. Playground 5. Equine Trails	9/16/2016 2:16 PM
524	Community events	9/16/2016 2:04 PM
525	1. trails 2. dog park 3. small picnic areas	9/16/2016 1:56 PM
526	Youth sports	9/16/2016 1:47 PM
527	1. multi-use facility, 2. equine trails, 3. camping, 4. picnic areas, and 5. playgrounds	9/16/2016 1:42 PM
528	1. Multi-Use 2. Dog Park 3. Bike Trails 4. Walking Trails 5. Geocaching	9/16/2016 11:57 AM
529	1. Performance Venue 2. Dog Park 3. Picnic 4. Biking 5. Fishing	9/16/2016 11:38 AM
530	1- hockey rinks	9/16/2016 10:37 AM
531	ICE RINKS Multi-Use	9/16/2016 10:34 AM
532	walking,nature,off leash park,biking, nature	9/16/2016 9:16 AM
533	Ice rink	9/16/2016 9:03 AM
534	Ice	9/16/2016 8:23 AM
535	1. Multi-use rec facility 2. Playgrounds 3. Nature/Env Programs 4. Trails 5. Off-Leash dog park	9/16/2016 8:19 AM
536	walking, biking, nature, playgrounds, geocaching	9/16/2016 8:00 AM
537	Multi use with ice rinks and fitness so parents can work out while kids practice hockey! The YMCA is old and out dated and not enough for a community the size of Bismarck!	9/15/2016 10:33 PM
538	Ice arena , walking track	9/15/2016 8:07 PM
539	In door ice rink, soccer complex	9/15/2016 8:04 PM
540	1. Multi-use facility 2. Walking/jogging trails 3. Geocaching 4. Camping 5. Nature/environment programs	9/15/2016 7:45 PM
541	1. twin sheets of ice/multi-use facility 2. community room 3. walking/jogging (indoor) 4. playground 5. large or small picnic areas	9/15/2016 7:28 PM
542	Multi use ice facility	9/15/2016 6:43 PM
543	1 multi use recreational facility	9/15/2016 6:43 PM
544	fishing	9/15/2016 6:32 PM
545	1 multi use.. Hockey in winter rodeo in summer	9/15/2016 6:26 PM

## Missouri Valley Complex Master Plan: Community Questionnaire

546	Picnic area	9/15/2016 6:04 PM
547	Multi use recreation facilities	9/15/2016 5:56 PM
548	Multi purpose athletic complex	9/15/2016 5:55 PM
549	Disc golf 5 Outdoor fitness 4 Playgrounds 3 Nature 2 Multi use facility 1	9/15/2016 5:54 PM
550	1. ice rink 2. walking and jogging trails 3. performance venue 4. picnics 5. geocaching	9/15/2016 5:45 PM
551	Multi purpose (ice rinks) Picnic area Nature programs	9/15/2016 5:43 PM
552	Hockey	9/15/2016 4:54 PM
553	1. Camping 2. Biking Trails	9/15/2016 4:18 PM
554	Multi use	9/15/2016 3:53 PM
555	1 = multi use recreational venue	9/15/2016 3:45 PM
556	1. Multi use facility 2. Playgrounds 3. Outdoor Fitness	9/15/2016 2:42 PM
557	Hockey Hockey Hockey Hockey Ice skating	9/15/2016 2:05 PM
558	Idk	9/15/2016 1:33 PM
559	Playgrounds, performance venue, outdoor fitness, fishing & interactive	9/15/2016 1:15 PM
560	4	9/15/2016 1:08 PM
561	Performance Venue, Dog park, Commercial Kitchen, picnic area's, skateboarding/roller skating park	9/15/2016 11:42 AM
562	1. Playground 2. Splash Pad 3. Performance Venue 4. Garden Space 5. A Multi Use Building	9/15/2016 11:14 AM
563	Multi Use	9/15/2016 9:56 AM
564	Multi use hockey rink	9/15/2016 9:25 AM
565	multi-use indoor facility.	9/15/2016 8:57 AM
566	1. Indoor facility 2. Second outdoor arena 3. Camping hook ups (water/electric)	9/15/2016 8:51 AM
567	q	9/15/2016 8:46 AM
568	1. Multi-use recreational facility 2. Mountain Biking 3. Walking trails 4. Disc golf	9/15/2016 8:15 AM
569	hockey rinks	9/15/2016 8:03 AM
570	1 Multi use recreational facility 2 equine trails	9/15/2016 8:00 AM
571	#1 Multi-use recreational facility	9/15/2016 7:40 AM
572	1. Multi purpose 2. Playground Performance venue	9/14/2016 8:43 PM
573	Walking jogging path and playgrounds	9/14/2016 8:08 PM
574	Q, P, A, M	9/14/2016 8:00 PM
575	1. Sheets of ice 2. Indoor soccer	9/14/2016 4:55 PM
576	Ice. My 11 year old has to practice until 10 at night because of the shortage of ice in our community.	9/14/2016 4:11 PM
577	walking/jogging paths, playgrounds, bike trails, multiuse facility and equine trails	9/14/2016 3:39 PM
578	My top 5 would all be the multiple ice rink sheets.	9/14/2016 2:27 PM
579	concerts	9/14/2016 2:18 PM
580	We do not attend	9/14/2016 1:17 PM
581	Multipurpose space	9/14/2016 12:54 PM
582	Ice rinks	9/14/2016 11:35 AM
583	multi use	9/14/2016 10:46 AM
584	1	9/14/2016 10:35 AM
585	1. Multi-use rec facility 2. Performance venue	9/14/2016 10:28 AM

## Missouri Valley Complex Master Plan: Community Questionnaire

586	Multi-use recreational venue/facility - Brings opportunity for Bismarck to host large events and bring outside revenue to the area.	9/14/2016 10:09 AM
587	1. walking trails 2. bike trails 3. Playgrounds 4. Large Picnic Areas 5. Outdoor fitness/class stations	9/14/2016 9:56 AM
588	Multi use facility with 2 ice sheets	9/14/2016 9:48 AM
589	Hockey, Baseball	9/14/2016 9:31 AM
590	(1) Multi-use recreational venue/facility (2) Walking/jogging trails (3) Playgrounds (4) Biking trails (5) Fishing	9/14/2016 9:06 AM
591	1. Splash Park 2. Playgrounds 3. Fishing 4. Picnic Areas 5. Interactive Exhibits	9/14/2016 8:55 AM
592	Ice Rinks	9/14/2016 8:50 AM
593	Playgrounds Fishing Artwork Walking/Jogging Trails Small Picnic Areas	9/14/2016 8:41 AM
594	Playgrounds	9/14/2016 8:37 AM
595	Geocaching Performance Venue Multi Use Venue Interactive exhibits Large picnic areas	9/14/2016 8:35 AM
596	gpbq	9/14/2016 8:28 AM
597	1. Bike trails 2. Auto Vehicle Race Track 3. Performance Venue	9/14/2016 8:25 AM
598	Disc Golf	9/14/2016 8:22 AM
599	Performance venue, fishing, picnic areas, walking/jogging trails,	9/14/2016 8:20 AM
600	1. biking trails 2. walking/jogging trails 3. playgrounds 4. camping 5. picnic areas	9/14/2016 8:18 AM
601	Indoor/outdoor water park	9/14/2016 8:15 AM
602	e,h,j,k,a	9/14/2016 8:05 AM
603	Nature/Environmental programs Bike trails Geocaching Interactive exhibits	9/14/2016 8:03 AM
604	stage for concerts playgrounds for rodeo families	9/14/2016 7:44 AM
605	Dog Park, multi use	9/13/2016 10:15 PM
606	Q,F,D,E,I	9/13/2016 9:31 PM
607	Ice rink, dry land training facility , indoor rec space for kids	9/13/2016 7:44 PM
608	motocross	9/13/2016 7:40 PM
609	Hockey Rinks Playgrounds Soccer Fields Football Fields Outdoor Fitness Class/Stations	9/13/2016 7:19 PM
610	A horse facility would be a great benefit to our community. It should be the highest priority.	9/13/2016 6:50 PM
611	Performance Venue, multi-use, interactive exhibits, playgrounds, walking-jogging trails	9/13/2016 6:36 PM
612	1i,2d,3o,4p,5q	9/13/2016 5:13 PM
613	Bike trails, bmx course	9/13/2016 3:56 PM
614	Amphitheater	9/13/2016 3:12 PM
615	Dog Park Bike Trails Fishing	9/13/2016 3:05 PM
616	1. J 2. P 3. Q 4. I 5. A	9/13/2016 3:05 PM
617	Q.	9/13/2016 3:01 PM
618	1. Multi-use recreational venue 2. Playground 3. Performance Venue 4. Walking/Jogging Trails 5. Large Picnic Areas 5.	9/13/2016 2:59 PM
619	Bike path that also works as a snowmobile trail see them all over in Minnesota	9/13/2016 1:48 PM
620	There needs to be an overall increase in usability of the complex.	9/13/2016 1:28 PM
621	1. walking 2 outdoor fitness	9/13/2016 1:10 PM
622	snowmobile	9/13/2016 1:04 PM
623	q	9/13/2016 12:49 PM
624	q-1, o - 4, g - 3, h - 2 , a - 5	9/13/2016 11:48 AM

**Q12 Overall, do you feel that the Missouri Valley Complex is physically accessible to the community?**

Answered: 624 Skipped: 0

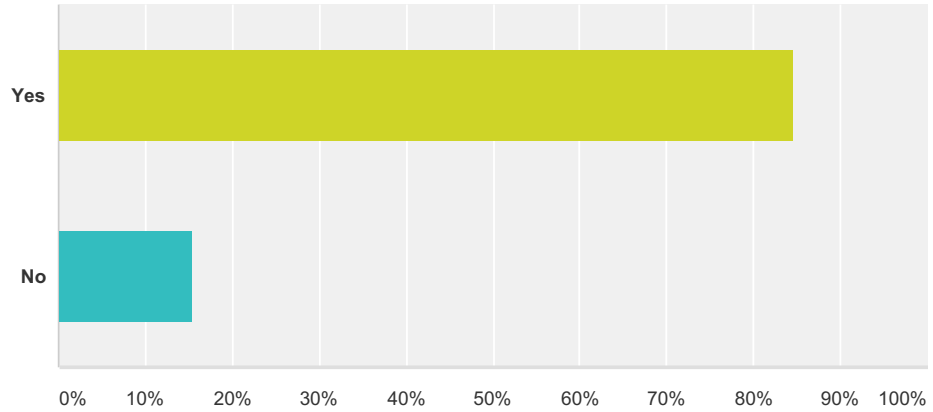

Answer Choices	Responses	
Yes	84.62%	528
No	15.38%	96
Total		624

Q13 Overall, do you feel that the Missouri Valley Complex is visible to the community?

Answered: 624 Skipped: 0

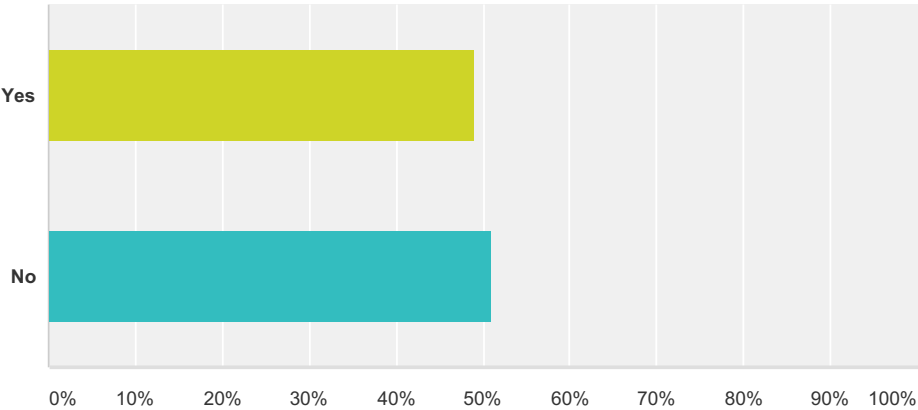

Answer Choices	Responses	
Yes	49.04%	306
No	50.96%	318
Total		624

# Missouri Valley Complex Master Plan: Community Questionnaire

## Q14 Please share any additional input/comments in the space provided:

Answered: 189 Skipped: 435

#	Responses	Date
1	<b>Outdoor Recreation</b> Utilize the floodplain as walking/jogging trails	10/20/2016 12:25 PM
2	<b>Outdoor Recreation</b> It would be nice to see some progress on improvement of the grounds to offer more things for families and or individuals to do.	10/20/2016 12:22 PM
3	<b>Outdoor Recreation</b> It is still referred to as the fairgrounds by many but people find it when events are held. I will attach a Trail Map and other information about the Rough Rider Snowmobile Association. We are a spin off of Snowmobile North Dakota, which is a division of ND Parks and Recreation. SND phone: 701.328.5389 Teri Norby	10/20/2016 12:10 PM
4	<b>Outdoor Recreation</b> <b>Weddings/Event Space</b> Please allow enough parking space adjacent to Buckstop Junction to take care of large events. The hay field is used now.	10/20/2016 12:04 PM
5	<b>Other</b> I spend most of my time at Buckstop Junction.	10/20/2016 12:01 PM
6	<b>Other</b> I spend most of my time at Buckstop Junction	10/20/2016 11:59 AM
7	<b>Outdoor Recreation</b> Please keep in mind dark sky sensitivity to lighting for all future development	10/20/2016 11:48 AM
8	<b>Outdoor Recreation</b> Missouri Valley Complex is a natural area that should be developed with a nature-based theme.	10/20/2016 11:38 AM
9	<b>Equine/Rodeo</b> Adding more equine events to the Complex is greatly needed in this community. Equine owners must travel hundreds of miles to compete. ND needs an equine facility so that our associations may also host equine events. This is sadly forgotten in our community.	10/16/2016 3:13 PM
10	<b>Equine/Rodeo</b> A year round, arena for horse events, would be wonderful and I feel is needed within our community	10/16/2016 3:10 PM
11	<b>Equine/Rodeo</b> The rodeo community is huge in our area! With our unpredictable weather, it would be great to have an indoor arena!	10/16/2016 5:37 AM
12	<b>Soccer/Sports</b> The golf dome is not a good venue for winter soccer the turf is old and not meant for activity of this kind. Also Bismarck now has 3 public high schools and two private schools that could utilize the space in inclement weather. Fall and Spring	10/14/2016 6:19 PM
13	<b>Other</b> Please prioritize programming at this facility for adults. Existing facilities in Bismarck are geared more towards children and teenagers.	10/14/2016 11:46 AM
14	Na	10/14/2016 11:32 AM
15	<b>Other</b> I believe only Dirtbikes are allowed on the race track right now, there needs to be more ATV racing events. Maybe even a separate track just for them?	10/13/2016 11:15 PM
16	<b>Equine/Rodeo</b> <b>Outdoor Recreation</b> Over and over again people from neighboring states and cities are shocked to learn we don't have a county fair or even building capable of facilitating 4H achievement days.	10/13/2016 9:03 PM
17	<b>Other</b> Having lived around the country, I've seen how proud and excited people can be about their public spaces. Let's Make Bismarck Awesome!!!	10/13/2016 2:39 PM
18	<b>Other</b> it does not seem to be a very well know place to go	10/13/2016 11:22 AM
19	<b>Equine/Rodeo</b> This is a great facility and i feel that there should be more things offered in the horse arena. I also feel a indoor facility would be great for our community!!	10/13/2016 11:03 AM
20	<b>Equine/Rodeo</b> There are no indoor rodeo arenas in the area big enough to host area rodeos (JH, HS, Little Britches, NDRA finals, etc. ). An indoor facility with stalls would attract a phenomenal amount of people.	10/13/2016 10:35 AM
21	<b>Equine/Rodeo</b> An indoor riding facility would be amazing for the community.	10/13/2016 10:27 AM
22	<b>Equine/Rodeo</b> Just last weekend, I was at a very large barrel racing event at the indoor arena on the campus of the ND State Fair in Minot. There were 3 events going on that weekend in that facility - the benefit barrel racing (over 200 entries), the Badlands Circuit Finals Rodeo (again, close to 200 contestants and family over a 4-day period), and a large "junk" sale for the community. That facility was jam packed with people that day. Thank you for taking the time to solicit the input of the community. Good luck with your decisions!	10/13/2016 10:17 AM

## Missouri Valley Complex Master Plan: Community Questionnaire

23	<b>Other</b> While I feel that the complex is accessible to the community, I do feel that by and large it is not real visible because it is in a more "quiet" part of town and one doesn't seem to hear much about activities going on at the facility many times beyond Medieval Rush.	10/13/2016 9:48 AM
24	<b>Other</b> I honestly did not realize it was being used very much at all.	10/13/2016 9:45 AM
25	<b>Other</b> Not even sure where this is located and I am pretty active in the community	10/12/2016 11:28 PM
26	<b>Outdoor Recreation</b> I didn't know this place but will have to check it out. It would be great to add more outdoor spaces for activities for Bismarck.	10/12/2016 9:16 PM
27	<b>Soccer/Sports</b> there is a growing community that is interested in soccer in the BisMan area and we difficulty finding playgrounds specially in the longs winters and we hope that is including in any future plans, thank you	10/12/2016 9:15 PM
28	<b>Outdoor Recreation</b> This is such an under used area. Bismarck needs more enjoyable outdoor space for families to enjoy.	10/12/2016 6:05 PM
29	<b>Soccer/Sports</b> Soccer is one of the fastest growing sports in the US. Bismarck is missing out on a huge money maker for our community because we have no where to host a decent sized soccer tournament. For years we have been traveling across the Midwest & into Canada in order for our children to be able to compete in tournaments. Blaine, MN has a beautiful outdoor complex & we traveled there 4 times in a 6 week period for competitive soccer. Between hotels rooms & dining our family alone easily spend \$2000. We were only 1 of 18+ families who attended those weekends. That's a lot of revenue for the city of Blaine. Sioux Falls has an incredible indoor soccer complex, so dose Rapid City. We have also traveled to Canada, Kansas & Iowa.	10/12/2016 2:55 PM
30	<b>Soccer/Sports</b> We need more soccer fields for outdoor games, Mandan is not a convenient location and neither is Cottonwood. We are also short of fields to practice on. Indoor is just as desperate, if not more so. We need turf fields for kids to play and practice on all winter long.	10/12/2016 2:16 PM
31	<b>Outdoor Recreation Soccer/Sports</b> The people need a space to release their energies !!	10/12/2016 1:31 PM
32	<b>Outdoor Recreation Soccer/Sports</b> We desperately need Outdoor soccer fields and All year indoor soccer facility??????	10/12/2016 1:25 PM
33	<b>Soccer/Sports</b> We need more space for sports	10/12/2016 1:25 PM
34	<b>Other</b> I really don't know what the Missouri Valley Complex is and I have lived here 14 years.	10/12/2016 1:21 PM
35	<b>Soccer/Sports</b> I'd love to see something for indoor soccer provided in the community.	10/12/2016 1:11 PM
36	I know the complex exists, but only because I have lived here my whole life. Things like more trees and landscaping and signing features would make for a great visibly appealing draw for this area! Other then Moto-X and FFA things (which my family does not participate in), I have no idea what goes on here!	10/12/2016 12:57 PM
37	<b>Soccer/Sports</b> Soccer is a Rapidly growing sport - please acknowledge this and build a nice facility for Bismarck	10/12/2016 12:40 PM
38	<b>Other</b> I don't even know where this place is our that this many things were going on there.	10/12/2016 12:33 PM
39	<b>Soccer/Sports</b> Soccer growth is hindered in Bismarck/Mandan due to lack of adequate facilities. Specifically, lighted outdoor fields and indoor soccer facilities.	10/12/2016 12:30 PM
40	<b>Other</b> Please keep the community updated and let me know about developments and how I can support/assist in this endeavor. James W Gardner jwgimmy@gmail.com 701-290-6885	10/12/2016 12:29 PM
41	<b>Other</b> I don't feel that we need to add more facilities for meeting spaces. Isn't that what the Event Center addition was meant for?	10/12/2016 12:18 PM
42	<b>Other</b> IF, it were possible to put a light at that intersection to give all consumers a chance to get out it would be very safe and beneficial, one should be placed at the intersection by Shilo Christian School, it is very dangerous there.	10/12/2016 12:04 PM
43	<b>Soccer/Sports</b> Our children need facilities to use. An indoor facility is most important for activities such as baseball and soccer training as well as soccer playing for year round purposes.	10/12/2016 11:41 AM
44	<b>Soccer/Sports</b> I need for an indoor soccer facility for Bismarck Mandan is incredible. This facility would be a great use of the land.	10/12/2016 11:37 AM
45	<b>Other</b> Thank you!	10/12/2016 11:34 AM
46	<b>Hockey Soccer/Sports</b> Bismarck needs indoor basketball courts and hockey rinks. We have enough walking trails, baseball fields, football fields, softball fields, and picnic shelters.	10/7/2016 10:24 PM
47	<b>Hockey</b> Please consider ice rinks as this has the potential to bring in revenue to the community!	10/7/2016 7:35 PM
48	<b>Equine/Rodeo</b> Bismarck is in desperate need of an Indoor Riding Arena to host events.	10/3/2016 10:43 AM



## Missouri Valley Complex Master Plan: Community Questionnaire

49	<b>Outdoor Recreation</b> We don't want to visible to other people or assessable to other people because we feel that people will come and help themselves we need to do what we can have to do to protect our privacy and not let people in so they can steal need to be able to get into the garden sooner than May 15 as soon as the frost this from the ground it was a very short season this year	10/2/2016 1:16 AM
50	<b>Equine/Rodeo</b> Costs to use the rodeo grounds are prohibitive to all but the most established equine groups. The region is lacking equine venues, and new clubs and equine sports are often forced to host events at private facilities far out of town. Due to the distance many competitors opt to not travel to Bismarck. This is a great economic loss. When these events are held in city limits at similar towns people travel to restaurants and go shopping. For a "public" facility outdoor facility, the current situation is not accessible to the majority of Burleigh county equestrians. ( I realize the horse park is available for use. Unfortunatley many horse clubs feel that the housing developments, which came much later than the horse park, are threatening its existence and complain about the noise) A well designed indoor equine facility with stables and an arena(s) could bring many more equestrian related events to town - from horse shows, dressage and hunter jumper shows, to more rodeos and barrel racing futurities and even national and world class mounted shooting events. Many large equine events draw thousands of participants and their family members to towns. There is not a facility in this region capable of hosting these types of events, especially outside of the summer months.	9/30/2016 11:55 AM
51	<b>Equine/Rodeo</b> This is a "fairgrounds" not a park. It should include more livestock facilities where we can host state competitions in high school rodeo, jr high rodeo, NBHA finals, NDRA & Roughrider Rodeo Finals, AQHA Shows.	9/30/2016 9:06 AM
52	<b>Other</b> Thanks for the input opportunity!	9/30/2016 9:04 AM
53	<b>Other</b> Since the stock car racing ended at the Fairgrounds, very few people know Burleigh County even has a fairgrounds. They are familiar with Buckstop Junction, but little else. The Burleigh County Commission has never been supportive of the fairgrounds/complex or groups that want to do events there.	9/30/2016 8:51 AM
54	<b>Weddings/Event Space</b> maybe a multiuse facility would be my number one because it could include many of the listed events, parking and restroom facilities are important. More entrances and exits would help make the area more accessible.	9/30/2016 6:53 AM
55	<b>Other</b> This same thing has been going on for years with no results. We need a real fairgrounds. Where is all the money that was set aside from the land sale to be used for this,?	9/29/2016 11:19 PM
56	<b>Other</b> I think this could be a great recreation area with the proper additions. A fully paved road could be good too.	9/29/2016 10:32 PM
57	<b>Equine/Rodeo</b> it is quite easy to find and access to competitors coming in from I-94 which is important as well as large enough to be able to house a large indoor facility for equine events, rodeos and other livestock events	9/29/2016 9:09 PM
58	<b>Equine/Rodeo</b> We need a indoor riding arena. It would help bring more events to the arena including but not limited to little britches rodeos. We could also house more rodeos and events for the public. It would give are horse people around the arena somewhere to ride in these long winters to help keep their horses in shape and take there kids out to ride also.	9/29/2016 8:34 PM
59	<b>Other</b> Quit selling the land to developers or the fairgrounds won't have any land left do anything worthwhile with.	9/29/2016 8:21 PM
60	<b>Equine/Rodeo</b> I think an indoor arena would be a huge contribution to the state. I've ran in Bowman but location is such a problem! With the American rodeo going on maybe we could get s northern qualifier! Plus there's so many equine and rodeo events that could be held! Exciting stuff!	9/29/2016 7:59 PM
61	<b>Other</b> Why do we need it?	9/29/2016 4:42 PM
62	<b>Equine/Rodeo</b> This community needs a nice indoor rodeo facility that could accommodate larger events!	9/29/2016 4:18 PM
63	<b>Weddings/Event Space</b> Perfect place for a large concert venue with room for parking. Bismarck is missing out on all the large concerts.	9/29/2016 3:56 PM
64	<b>Equine/Rodeo</b> Would love to see a complex for more horse related activities. Lots of families around here rodeo, do jackpots,	9/29/2016 3:22 PM
65	<b>Equine/Rodeo</b> <b>Weddings/Event Space</b> We need a multi-purpose ag building that is capable of holding rodeos, horse shows, team roping, barrel racing, cattle shows and sales, machinery displays and dealer training , as well as winter ag training meetings	9/29/2016 3:10 PM
66	<b>Equine/Rodeo</b> This is a project that the area has needed for a long time. It could then host large barrel or roping events. Sales and futurities. Large shows such as AQHA show, Barrel Bash or NBHA state finals, Youth rodeos and other rodeos. Many of these events are difficult because of the dependency on the weather. The need is there for a Large indoor facility with adequate stalling. If you build it, WE WILL COME!!!!	9/29/2016 2:47 PM
67	<b>Equine/Rodeo</b> An indoor arena would be great asset	9/29/2016 2:39 PM

## Missouri Valley Complex Master Plan: Community Questionnaire

68	<b>Equine/Rodeo</b> <b>Weddings/Event Space</b> 4-H can be a great asset to the community if money is put into it to function at a high quality level.	9/29/2016 2:06 PM
69	<b>Other</b> More advertising about events. Great location. N impirtant to the community	9/29/2016 2:06 PM
70	<b>Equine/Rodeo</b> There needs to be a large indoor riding arena in Bismarck that can host more equine events year round. That is something Bismarck is majorly lacking. The James Kjerstad Events Center in Rapid City is a prime example.	9/29/2016 2:04 PM
71	<b>Equine/Rodeo</b> Fix the arena so kids are safer utilizing it, the ground is so hard it damages the horses & add a covered area for seating.	9/29/2016 2:00 PM
72	<b>Equine/Rodeo</b> Please consider an indoor riding arena. The entire state of ND is lacking in indoor horse facilities and no better place to build one than the capitol and central location.	9/29/2016 1:50 PM
73	<b>Equine/Rodeo</b> I feel this started out with the right intent, but the ball was dropped. We have what was this beautiful arena, but with no care has turned into somewhere no one wants to run as the ground was not taken care of. No trees for shade. There is no reason Bismarck can't afford to have a nice indoor arena when horse shows, barrel racings and ropings could be held. It just needs to be affordable!	9/29/2016 1:21 PM
74	<b>Equine/Rodeo</b> I feel it would be a great asset to the Bismarck/Mandan area to have an INDOOR HORSE RIDING ARENA in this location. Being the state capitol, I do think this is a necessary item, when other cities in the state already have one. It can lead to a host of other events that can be held there, including AQHA shows, reining horse shows, barrel racings, and more.	9/29/2016 1:05 PM
75	<b>Equine/Rodeo</b> indoor arena for large rodeo	9/29/2016 12:56 PM
76	<b>Other</b> Keep the motocross track, it's one of the best motocross tracks in a 500 mile radius!!	9/29/2016 12:33 PM
77	<b>Equine/Rodeo</b> No public indoor riding arenas available. People look for and are desperate to have one open to the public.	9/29/2016 12:26 PM
78	<b>Equine/Rodeo</b> If we had a decent equine complex (with decent renting price!!) it would bring in so many more events to the capital city. We are a big horse community and I wish the city would reflect and accommodate that	9/29/2016 12:25 PM
79	<b>Other</b> This looks suspiciously like an attempt to squeeze out Buckstop Junction, since none of their activities are included in this survey. Please comment back or revise/clarify your survey. Susan Quinnell 701-226-5359, squinnell@bis.midco.net	9/29/2016 12:25 PM
80	<b>Equine/Rodeo</b> The BisMan area has a very large horse community. Pairing the outdoor arena with an indoor arena and additional stalls would make available the possibility of holding events. Currently, it is difficult to bring such events with only an outdoor arena. Most events are booked at private places due to the availability of stalls, hookups, and two arena options.	9/29/2016 11:44 AM
81	<b>Equine/Rodeo</b> The idea of building more meeting rooms for the public seems absurd. There are plenty of other facilities to accommodate the public's need for meeting rooms such as the public library, the Bismarck Event Center, churches, service clubs, Bismarck Parks & Rec facilities such as the Sertoma Club building or the Jaycee's building, the Heritage Center and others. If the meeting rooms are something the County is seriously considering, the rooms should be only available to those groups that actively use the fairgrounds complex. Burleigh County has no need to subsidize public meeting rooms when there are other groups already offering facilities to the public. Burleigh County needs to remember that the facility is intended for "County Fair" type activities such as livestock uses, rodeos, extension services and similar uses that are already occurring on-site. Burleigh County already squanders enough of our tax dollars, especially considering that 85% of the county population resides in the urban area within Bismarck city limits, what has Burleigh County done for CITY residents lately!?	9/29/2016 11:30 AM
82	<b>Equine/Rodeo</b> This area could be used so much more. Central ND is lacking a nice facility that horse events can be held at...at an affordable rate. I called about use of the rodeo arena for a cowboy mounted shooting event and it was \$350 a day. Really? That is terrible. The money this event could bring into community is high if we could have it closer to town. We attract over 50 riders from 5 states and Canada plus their families and have to have it 12 miles out of town. (we shoot blanks). That far out, most people stay there and not go into Bismarck. Plus all the people that don't come to watch. Our sponsors would love to have that filled up. Fargo, Dickinson, Minot and even other smaller cities have some sort of public indoor arena. Jamestown fairgrounds lets horse groups use the TWO they have for free. Medora lets us use their rodeo grounds for free. What's wrong with Burleigh? This is a big horse community and we are missing out on a lot of people coming in from other places.	9/29/2016 11:29 AM
83	<b>Equine/Rodeo</b> I am involved cowboy mounted shooting which is the fastest growing equine event in the country right now. However we do not have an affordable indoor venue when weather is bad. We have gone to indoor events in south dakota, Minnesota, canada etc. No place in North Dakota.	9/29/2016 11:25 AM
84	<b>Equine/Rodeo</b> Indoor riding arena	9/29/2016 11:24 AM

## Missouri Valley Complex Master Plan: Community Questionnaire

85	<b>Equine/Rodeo</b> Please consider the huge AG and equestrian community. We need an indoor facility. As of right now we have to travel nearly half a day for decent facilities otherwise we're limited to only be able to use small minimal outdoor facilities a couple months a year.	9/29/2016 11:21 AM
86	<b>Equine/Rodeo</b> An indoor facility would provide year round access to equestrian and livestock events for participants of all ages	9/29/2016 11:20 AM
87	<b>Equine/Rodeo</b> An indoor barn would be amazing! This would give my children opportunity to follow their passion during the winter months too! Also it'd help me with my futurity colts during the winter season so I could compete down south.	9/29/2016 11:15 AM
88	<b>Equine/Rodeo</b> I really support the idea of a large horse barn. It would give me a place to ride all year. This helps my children be more competitive at the state and national level. This also helps ND residents be more competitive nationally and allows other people from out of state to come up to our events.	9/29/2016 11:09 AM
89	<b>Equine/Rodeo</b> We REALLY need an indoor horse facility	9/29/2016 10:58 AM
90	<b>Equine/Rodeo</b> We need this in the area a nice indoor arena would be used a lot . There is so much we could do even in the winter.	9/29/2016 10:42 AM
91	<b>Equine/Rodeo</b> I'm not sure if you understand how much a facility like an indoor arena can contribute to the community. If you were to call Rapid City and see that theirs is booked every weekend all winter either for rodeos and barrel races or for BMX that would be helpful. Also if you were to call Bowman and Stanley and see how booked up their buildings are I think the numbers would prove in an area like Bismarck/Mandan would do very well with something like this.	9/29/2016 9:32 AM
92	<b>Other</b> *13. Could have better signage - some people don't know where it is.	9/29/2016 8:59 AM
93	<b>Other</b> Should be a large sign for Motocross Track by Expressway Road. The track is hidden	9/29/2016 5:57 AM
94	<b>Other</b> Keep mx and atv areas. Add stage and campgrounds	9/28/2016 10:50 PM
95	<b>Other</b> Been in Bismarck 15 years & now 10 in Lincoln. Drove by signs a million times and if i didn't know any better i would think its all abandoned by the worn and faded signs for it.	9/28/2016 9:36 PM
96	<b>Other</b> It would be great to use this space in a way to support the humanities, such as art, exhibits, and performance. This region already has local spots for rodeo and racing. It's important to bring a little culture to this area in order to keep young families from moving to Fargo or Mpls. Thank you.	9/28/2016 9:33 PM
97	<b>Other</b> U never hear about the complex very poorly advertised which means very poorly run!	9/28/2016 8:57 PM
98	<b>Other</b> I don't feel there are enough events at the facility and when there are, they aren't advertised well.	9/28/2016 7:06 PM
99	<b>Other</b> did not know all this was offered there ... glad to see a committee focused on making it better. thank you!	9/28/2016 3:38 PM
100	<b>Other</b> I've lived here my whole life, except for college and a few working years thereafter. Moved back here. Never been there. And I'm active in the community. Why is there not a Burleigh County Fair like other counties? Thanks for doing this, hope it goes well.	9/28/2016 1:58 PM
101	<b>Equine/Rodeo</b> Please check out the newly remodeled park in Coeur d'Alene, ID. We recently spent a week there and it was amazing. The community spent a lot of time there. Here is the link to look at: <a href="https://www.cdaid.org/751/departments/parks/all-parks/mceuen-park">https://www.cdaid.org/751/departments/parks/all-parks/mceuen-park</a> If you would like more information, please feel free to contact me at (701) 391-1608. ~Anna Thompson	9/28/2016 12:16 PM
102	<b>Outdoor Recreation</b> It cannot be everything. For example, fishing when the river is so close seems like a waste. Try to replicate the Bluestem Amphitheater to begin and then go from there.	9/28/2016 9:40 AM
103	<b>Soccer/Sports</b> a football complex for the grade school kids so that they do not have use the softball diamonds which has limited parking especially when soccer is going on	9/27/2016 2:45 PM
104	<b>Outdoor Recreation</b> Love the garden spots. Need to put some weed killer in the garden spots.	9/27/2016 11:26 AM
105	<b>Outdoor Recreation</b> <b>Weddings/Event Space</b> it definitely needs permanent restrooms and a concession area by arena	9/27/2016 10:34 AM
106	<b>Other</b> Buckstop Junction needs to either be maintained or removed.	9/27/2016 8:30 AM
107	<b>Weddings/Event Space</b> The complex is very nice; however, the aquatics are absolutely terrible!!! Also, would love to see the commercial kitchen completed. The uses for the building are endless, but without the proper sound system and kitchen facility, events are limited as to what can actually take place in the building. Come on people - get with the times. Thanks for listening!	9/27/2016 8:09 AM
108	<b>Other</b> I never hear about much going on out there and did not know it was called the Missouri Valley Complex. It's always been Buckstop Junction.	9/27/2016 7:33 AM

## Missouri Valley Complex Master Plan: Community Questionnaire

109	<b>Other</b> The land seems to be so physically unappealing which makes it difficult to image nice outdoor activities going on in that area. There are few trees, noise from the Expressway, dusty roads, etc.	9/26/2016 10:27 PM
110	<b>Equine/Rodeo</b> I would like to see more facilities oriented towards livestock events. Stalling and wash facilities would be very helpful in encouraging a more robust livestock display. Better facilities including a stalling area and wash area would make possible displaying more livestock from the local area and around the state, just as many other counties do. A multi-use facility could also be utilized for "county fair" type activities. I have always thought that the MVC has great potential as a venue for a county fair that would offer an opportunity to bring together the rural and urban communities of our county.	9/26/2016 9:30 PM
111	<b>Other</b> It is excellent facility to have to improve the well being of Bismarck residents	9/26/2016 6:56 PM
112	<b>Other</b> It would be nice to utilize the space better.	9/26/2016 3:42 PM
113	<b>Other</b> It would be great to include renewable energy, wind, solar, etc. into any new structures - or even existing ones that require electricity to save operating costs over the long term, keep the air clean, and show those who visit that we are a modern facility with future technology and our health in mind. It could also be used as a science lesson and way to connect education with the out doors.	9/26/2016 2:50 PM
114	<b>Outdoor Recreation</b> Include in master plan a county walk/bike/cross country and/or mixed snowmobile network. Perhaps tie into a larger network of recreational trails. For example, the 13 mile short line railroad bed between McKenzie and Moffit should be approached to buy it for a county recreation trail. Portions of this track have been sold to private parties in Emmons County, as far as I believe.	9/26/2016 2:50 PM
115	<b>Other</b> If additional facilities are going to be added to the complex, I think advertising will be important. Most people have never even heard of the Missouri Valley Complex, let alone have any idea what is available there.	9/26/2016 2:40 PM
116	<b>Other</b> I seriously never hear of events at MVC. Over my lifetime I have attended two outdoor concerts there, both were enjoyable, and two benefits at 4-H building, which is a nice facility. There then that I never hear of anything going on.	9/26/2016 2:37 PM
117	<b>Other</b> The Missouri Valley Complex is in an excellent location, but through some simple advertising or signage improvements, it could be made more visible.	9/26/2016 2:29 PM
118	<b>Weddings/Event Space</b> If there were large facilities for events that didn't fit the Events center downtown, the cost of rental has to be affordable too.	9/26/2016 2:21 PM
119	<b>Equine/Rodeo</b> <b>Outdoor Recreation</b> I actually didn't realize there was an open trail complex - I go for Buckstop, 4-H / Extension items and the garden, and haven't wandered back behind the horse area.	9/26/2016 2:02 PM
120	<b>Equine/Rodeo</b> <b>Weddings/Event Space</b> I feel that Bismarck is lacking a multi-purpose facility. We should be looking at a facility similar to what is in Minot at the State Fair Center, probably not that same size, but with similar functionality.	9/26/2016 1:33 PM
121	<b>Other</b> You are throwing good money after a bad project	9/26/2016 12:49 PM
122	<b>Outdoor Recreation</b> I lived in the Minneapolis area for 8 years and thoroughly enjoyed the many walking and hiking trails they had around ponds and lakes in communities. They planted trees and had antique style street lights. I could use the trails in the early morning and early evenings and not feel nervous about being in the parks after dark. I feel it is something that is missing from this community. Also, Burnsville, MN had a dog park that was much larger than a small softball diamond for dogs to run around including a pond that was safe for dogs to retrieve tennis balls and swim in. When the dogs were done playing there was also a hose to wash the mud and stink off the dogs that was available during the summer months.	9/26/2016 12:22 PM
123	<b>Equine/Rodeo</b> The Downtown Civic Center is not suited for rodeos and ag events that need large space and dirt and demonstration show space with camping on-site to draw crowds..	9/26/2016 12:03 PM
124	<b>Other</b> I'm so excited at the prospect of putting this community resource to better use. The community is sorely lacking in things for families to do in the winter.	9/26/2016 11:37 AM
125	<b>Weddings/Event Space</b> Buckstop Junction is more visible....the 4H building, etc. is much less known and used by the public. Reasonable rental use of a multi use facility would be really great.	9/26/2016 11:07 AM
126	<b>Other</b> Thank you for surveying the public.	9/26/2016 9:14 AM
127	<b>Other</b> Please see comments in question 11.	9/26/2016 9:05 AM
128	<b>Equine/Rodeo</b> <b>Soccer/Sports</b> I think that development in the area is essential, the land has sat idle for too long. Also the location is ideal for a Multi-Use recreational center, easy to find and three main routes to help with traffic flow compared to the Civic Center. The ideal multi-use recreational center would be comparable to the facility on the State Fairgrounds in Minot but a smaller footprint.	9/26/2016 8:38 AM

## Missouri Valley Complex Master Plan: Community Questionnaire

129	<b>Outdoor Recreation</b> It is time there is more available for those who are physically not able to access many areas. Bike trails help when you use a scooter but there are few spots that go deep into nature with a decent trail.	9/26/2016 7:53 AM
130	<b>Other</b> This is a nice area, in a relatively convenient location. I would really like to see it built into something that we can all make use of and take pride in.	9/24/2016 2:01 PM
131	<b>Equine/Rodeo</b> <b>Outdoor Recreation</b> I thought that the Missouri Valley Complex was set up to become the Burleigh County Fair Grounds. It's pretty sad that Bismarck is the county seat and we do not even have our own yearly fair. I'd like to see that happen with livestock barns, a midway area, food court area, commercial area, etc. I think it would draw in more people during fair time and give the people in our county a chance to enter their art work, canned goods, wood work, etc. on a local basis. Seriously, a place the size of Bismarck and no county fair?	9/24/2016 12:35 PM
132	<b>Other</b> Have events for the whole family (scavenger hunts, obstacle courses, fun walks) just to name a few.	9/23/2016 7:16 PM
133	<b>Equine/Rodeo</b> <b>Weddings/Event Space</b> Being able to have a venue where we can have our Annual AKC Dog Show and Obedience and Rally Competition would be wonderful. We need parking and camping space. People attend our show from all over the country and Canada, including professional handlers that come in large motorhomes. Being able to have the ability to park and stay at the venue is very important to them, which I think would be important to people attending Equine events as well. People that don't have campers or motorhomes bring a lot of money to our community by staying in hotels, eating out and shopping.	9/23/2016 12:25 PM
134	<b>Other</b> Regarding any of the decisions made, please do NOT make this political. Do this for the right reasons.	9/23/2016 10:31 AM
135	<b>Other</b> Looking forward to Making the grounds functional for all year around events!!	9/22/2016 2:16 PM
136	<b>Outdoor Recreation</b> Living in Lincoln for multiple years this area is almost a hub to our community. Very easily accessible not only to Lincoln residents but to Bismarck residents as well. I remember when I was younger going to a few concerts/circuses there and loved it. Its a shame that such great land is going unused. Bismarck/Mandan/Lincoln needs more places for family to enjoy to get them outdoors.	9/22/2016 10:37 AM
137	<b>Other</b> Increased visibility of signage and more activities and aggressive promotion of activities.	9/22/2016 10:30 AM
138	<b>Equine/Rodeo</b> A facility like this would be busy every weekend year round. It would attract 1000s of people to the Bismarck. Facilities like this in Rapid City and Valley City are examples that are busy every weekend. Valley City facilities are quite dated and there are no other facilities in the state. Minnesota and South Dakota have multiple facilities that are always busy. There is such a shortage in ND that some NDQHA events are held in Minnesota.	9/21/2016 5:36 PM
139	<b>Other</b> I didn't know it existed and had to google a bit to find it.	9/21/2016 10:58 AM
140	<b>Outdoor Recreation</b> <b>Weddings/Event Space</b> Amphitheater	9/20/2016 8:19 PM
141	<b>Other</b> It is a wasted area. There is so much potential but due to limitations of the County Commission, it has never been utilized fully.	9/20/2016 4:44 PM
142	<b>Outdoor Recreation</b> I have attended and raced in the Harescramble that have been out there. I have also ridden dirtbike there many times. It would be great if the trail was taken care of. I have donated my own time trying to keep the trail up by mowing but was to much. Thanks for making this a future spot of use in Bismarck	9/20/2016 4:18 PM
143	<b>Other</b> This complex is under utilized now but with more activities, it would provide quality of life and value to the community.	9/20/2016 2:49 PM
144	<b>Hockey</b> If the complex was utilized you would naturally see Hotels and Restaurants pop up in adjacent areas. If there were to be a Venue/Facility/Ice Arena the events would draw the development that is needed for that part of town.	9/20/2016 11:38 AM
145	<b>Outdoor Recreation</b> I attended the stakeholder meeting on 9/12. A proposed thought was to create a pond/lake. I think it would be a good idea to do that and then develop some recreational (non paved, pea gravel) walking/running trails around the body of water. My thought is to create a therapeutic site that blends in with the natural surrounding. A challenge is the land is surrounded by institutional, commercial, recreational and is such a hodge podge that any sense of serenity may be an unrealistic expectation there. Nonetheless, I like the idea of trying to keep the natural surroundings rather then bulldoze, pave and construct.	9/20/2016 9:18 AM
146	<b>Equine/Rodeo</b> Bismarck is in need of a indoor equine facility	9/19/2016 7:38 PM
147	<b>Other</b> In a multi-use building were to come out here, it would be nice to have a bus stop close to the complex. Right now, it is on the edge of town and has limited access. I would also like to see a connection between the complex and Game and Fish.	9/19/2016 9:28 AM
148	<b>Soccer/Sports</b> Terrible location for a large recreational building. Not easily accessible to the majority of the town.	9/17/2016 3:24 PM
149	<b>Equine/Rodeo</b> <b>Soccer/Sports</b> <b>Weddings/Event Space</b> Make a complex big enough to draw people to the venue. Keep it utilized by varying the use/function at different times of the year. Think big and and do it right!	9/16/2016 11:15 PM

## Missouri Valley Complex Master Plan: Community Questionnaire

150	<b>Hockey</b> Please consider building a dual ice sheet there.	9/16/2016 3:08 PM
151	<b>Other</b> The only reason I haven't been there is because there's nothing that applies to my family and it currently isn't safely accessible to get there from community hiking/biking trails. But I drive past several times a week.	9/16/2016 1:47 PM
152	<b>Soccer/Sports</b> The Bismarck community is in need of a multi-use facility indoor and outdoor. The new parking is a huge improvement.	9/16/2016 1:42 PM
153	<b>Other</b> I have never heard of this place. I think we should revamp it, and make it a staple in our community!	9/16/2016 11:38 AM
154	<b>Outdoor Recreation</b> it is a great space please don't over develop it, green space and open areas are nice.	9/16/2016 9:16 AM
155	<b>Other</b> Great complex...just not close to where Bismarck is growing. Out of the way.	9/16/2016 8:23 AM
156	<b>Outdoor Recreation</b> <b>Soccer/Sports</b> <b>Weddings/Event Space</b> Our community needs more. When cities smaller like Dickinson, Williston, and now Mandan have built community centers/fitness centers that have incorporated water parks indoor and outdoor, etc., It is absolutely embarrassing that we do not have anything even close to offer to families and people in our community. I think it hurts when people are looking at Bismarck as a place to live.	9/15/2016 10:33 PM
157	<b>Hockey</b> I feel Bismarck needs more ice and that location would be wonderful and great parking !	9/15/2016 8:07 PM
158	<b>Outdoor Recreation</b> <b>Soccer/Sports</b> With the increasing population additional space to hold various sporting activities and events is needed to accommodate the needs of the community and our youth	9/15/2016 8:04 PM
159	<b>Other</b> #7. should not be set to a mandatory question as many people have not used that area and have to mark an answer that does not apply in order to complete the survey.	9/15/2016 7:28 PM
160	<b>Other</b> Our community certainly needs this	9/15/2016 5:56 PM
161	<b>Hockey</b> NEED MORE HOCKEY FACILITIES	9/15/2016 4:54 PM
162	<b>Outdoor Recreation</b> <b>Soccer/Sports</b> I feel this resource is underutilized, especially considering its size and accessible location. If a multisport complex was created I feel it would help Bismarck attract more sporting events generating a lot of potential revenues for the MVC as well as other local businesses.	9/15/2016 2:05 PM
163	<b>Equine/Rodeo</b> <b>Soccer/Sports</b> <b>Weddings/Event Space</b> 1. Bismarck needs a better Performance Venue to draw concerts in, but keep in mind parking. There is now where to park for the Civic Center and the mall parking lot is falling apart. 2. For a multi-use facility: pavement for roller skating/skateboarding, as well as a dirt floor for livestock events and maybe ice - but there already are a couple of ice arena's in the area. 3. Do you know how hard it is to find a commercial kitchen to use in this town? 4. An off lease dog park would be nice, with some benches and something like a gazebo to provide some shade. 5. Add more community gardens, there is a need for that in Bismarck 6. Outdoor Skateboarding course 7. Artwork should also include an art studio, where people can paint and work on pottery, etc. 8. Everything needs to be kept reasonably priced, so people will want to rent and hold events here. Some of the smaller rooms could also hold Birthday parties.	9/15/2016 11:42 AM
164	<b>Equine/Rodeo</b> <b>Weddings/Event Space</b> With proper development this space could be huge for Bismarck. Hosting outdoor concerts, Rodeos, events like Midevil Rush, outdoor use for businesses to show tractors, lawn mowers.	9/15/2016 11:14 AM
165	<b>Hockey</b> <b>Soccer/Sports</b> We live in place where we need indoor track, indoor fields and more ice	9/15/2016 9:56 AM
166	<b>Hockey</b> Traveling to other towns the hockey rinks are never empty. The more and better ice we have everyone will be able to benefit from it with outside moneys coming into our community.	9/15/2016 9:25 AM
167	<b>Equine/Rodeo</b> <b>Weddings/Event Space</b> We have a great location to our local businesses, hotels, etc. We are not using this facility to anywhere near its full potential. An indoor facility capable of hosting multiple types of events would be utilized by our community. If you go a step farther and add camping spots around the facility that would generate more use and more income.	9/15/2016 8:57 AM
168	<b>Equine/Rodeo</b> Our community is very much in need of a large indoor equine riding facility. It is needed by a multitude of equine disciplines from rodeo events, horse shows, and equine clinics of all disciplines.	9/15/2016 8:46 AM
169	<b>Equine/Rodeo</b> The Bismarck/Mandan area is perfect for statewide events because of its central location, but it does not have a community indoor equine facility. The North Dakota High School Rodeo Association and the North Dakota Junior High Rodeo Division both use the outside arena, but have had to relocate on occasion because of poor weather conditions.	9/15/2016 7:40 AM
170	<b>Hockey</b> <b>Soccer/Sports</b> Schools are growing, hockey and soccer programs are growing. Bismarck does not have enough spots for all this to function.	9/14/2016 4:55 PM
171	<b>Other</b> We do not attend	9/14/2016 1:17 PM
172	<b>Hockey</b> Bismarck is extremely lacking ice for sports	9/14/2016 11:35 AM



## Missouri Valley Complex Master Plan: Community Questionnaire

173	<b>Equine/Rodeo</b> <b>Soccer/Sports</b> <b>Weddings/Event Space</b> Sioux Falls has excellent multiple sports complex in one area that is used year round to host various events for both indoor & outdoor use. Here is a link for information on the complex: <a href="http://www.sanfordsports.com/sports">http://www.sanfordsports.com/sports</a> . Reference the Facilities and Sports links for details. Something to consider possibly on a smaller scale and a long range vision. One other comment, not sure how Missouri Valley Complex advertises events today as I never hear any news of events going on at facility.	9/14/2016 10:09 AM
174	<b>Outdoor Recreation</b> Need to figure out a logical, safe connection to existing city parks trail system. Complex needs to be pedestrian friendly.	9/14/2016 9:56 AM
175	<b>Hockey</b> Please set up a multipurpose facility with 2 ice sheets that are much needed.	9/14/2016 9:48 AM
176	<b>Soccer/Sports</b> Check this out <a href="http://www.grandforksherald.com/news/region/3955560-crookston-sports-center-becomes-versatile-venue">http://www.grandforksherald.com/news/region/3955560-crookston-sports-center-becomes-versatile-venue</a>	9/14/2016 9:31 AM
177	<b>Outdoor Recreation</b> Bismarck does not have just a splash park to go to. It would be nice option instead of having to go to a swimming pool with a small splash park that there was just a really nice splash park to play in. Minot has a nice splash park at Oak Park.	9/14/2016 8:55 AM
178	<b>Other</b> I didn't know much about it until I took the survey, now I will have to check it out. It looks like a nice place to visit and I hope it becomes a great family attraction.	9/14/2016 8:37 AM
179	<b>Other</b> Anything to do with racing.	9/14/2016 8:25 AM
180	<b>Equine/Rodeo</b> <b>Soccer/Sports</b> It would be nice to see an affordable multi-use recreational facility. Similar to Campbell County Recreation Center in Gillette, Wy.	9/14/2016 8:15 AM
181	<b>Other</b> Thank you for your consideration of my recommendations!	9/13/2016 7:44 PM
182	<b>Outdoor Recreation</b> <b>Soccer/Sports</b> I think the Missouri Valley Complex should be a multi-use sports and outdoor actives center similar to complexes around the country. Examples are the National Sports Center in Blaine, MN and the Sanford Sports Complex in Sioux Falls. These complex host many tournaments, camps and events that not only serves the community that utilizes it, but will bring people into the communities for events.	9/13/2016 7:19 PM
183	<b>Equine/Rodeo</b> If an appropriate facility was built for indoor horse events including shows and rodeos, I would imagine it would be used every weekend and more. I'm sure with rental and stall fees plus admission fees it would pay for itself quickly. It is a dire need in the state of ND and would be nice to see it in Bismarck! If we don't do it, somewhere else eventually will.	9/13/2016 6:50 PM
184	<b>Other</b> strategically find the gaps that exist in the community and may exist in the next 5-7 years that this space can fill. user fees must be reasonable to encourage its use	9/13/2016 6:36 PM
185	<b>Other</b> I had no idea we had this, and upon looking online for it, no information was really provided as to where it was, until I saw it being called the Missouri Valley Fairgrounds.	9/13/2016 3:12 PM
186	<b>Other</b> My dream is to see the complex become a place that everyone is familiar with and enjoy. I want all ages to want to come here and enjoy all that is has to offer. I would like to see the complex still represent the foundation with which it was created, but offer something for everyone.	9/13/2016 2:59 PM
187	<b>Equine/Rodeo</b> <b>Outdoor Recreation</b> <b>Soccer/Sports</b> <b>Weddings/Event Space</b> The complex needs a face lift or "overhaul". 90% of the Bismarck Mandan area residents view this place as a rodeo grounds, auction site or the Mid Evil Rush grounds. I think it's time the capital city in ND. has a real "complex" that can host a variety of events, sports and hobbies and that is "known" by the community and surrounding areas.	9/13/2016 1:28 PM
188	<b>Other</b> The complex is very underdeveloped in my opinion. It has a lot of potential. Example, there should be no reason that stock car racing was not a success at the complex.	9/13/2016 12:49 PM
189	<b>Other</b> It is visible but more activities need to be held to make the complex a draw!	9/13/2016 11:48 AM



## Appendix C

- November 10<sup>th</sup> Community Presentation



Missouri Valley Complex Master Plan  
Schematic Design



# Community Meeting Overview:

1. Stakeholder Meeting (September 12<sup>th</sup>)
2. Community Open House #1 (September 12<sup>th</sup>)
3. Meeting with Central Dakota Gem and Mineral Society (September 26<sup>th</sup>)
4. Meeting with City Engineering (September 27<sup>th</sup>)
5. Meeting with Business Community Representatives (October 3<sup>rd</sup>)
6. Meeting with Rodeo Community Representatives (October 4<sup>th</sup>)
7. Presentation to Chamber Local Issues Committee (October 11<sup>th</sup>)
8. Meeting with Soccer Club representatives (October 11<sup>th</sup>)
9. Community Open House #2 (October 11<sup>th</sup>)
10. Presentation to Buckstop Junction Board of Directors (October 17<sup>th</sup>)

Exit this survey

## Missouri Valley Complex Master Plan: Community Questionnaire



The Burleigh County Parks Board, in partnership with the Bismarck Parks and Recreation District, is currently working with the design team of Bartlett & West and Ubl Design Group to develop an updated land-use master plan for the Missouri Valley Complex. The purpose of this plan is to review current uses and activities that occur within the complex, analyze possible improvements that could benefit long-term use of the facility, and propose an updated master plan that is aligned with the needs of our community.

This questionnaire has been developed to help receive feedback from the community regarding the uses of this facility. We appreciate your thoughts and input regarding this project!

To learn more about the master plan, please visit the project website at: [www.missourivalleycomplexplan.com](http://www.missourivalleycomplexplan.com)

\* 1. Please specify which age group you may be classified in:

- ☐ a. 20-29
- ☐ b. 30-39
- ☐ c. 40-49
- ☐ d. 50-59
- ☐ e. 60-69
- ☐ f. 70+

\* 2. How long have you lived in the community?

- ☐ a. 0-5 years
- ☐ b. 6-10 years
- ☐ c. 11-20 years

<https://www.surveymonkey.com/r/MVCquestionnaire>

More than 600 response received!

# Missouri Valley Complex Master Plan: Community Questionnaire

- Wednesday, October 19, 2016

# Q1: Please specify which age group you may be classified in:

- Answered: 600 Skipped: 0

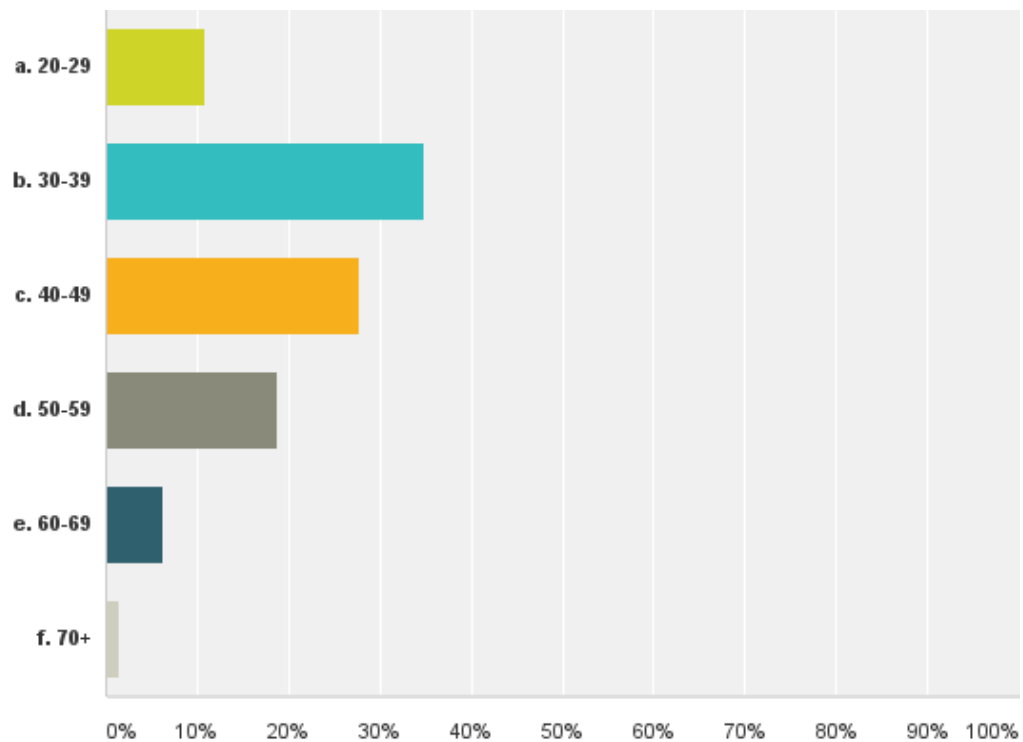



## Q2: How long have you lived in the community?

- Answered: 600 Skipped: 0

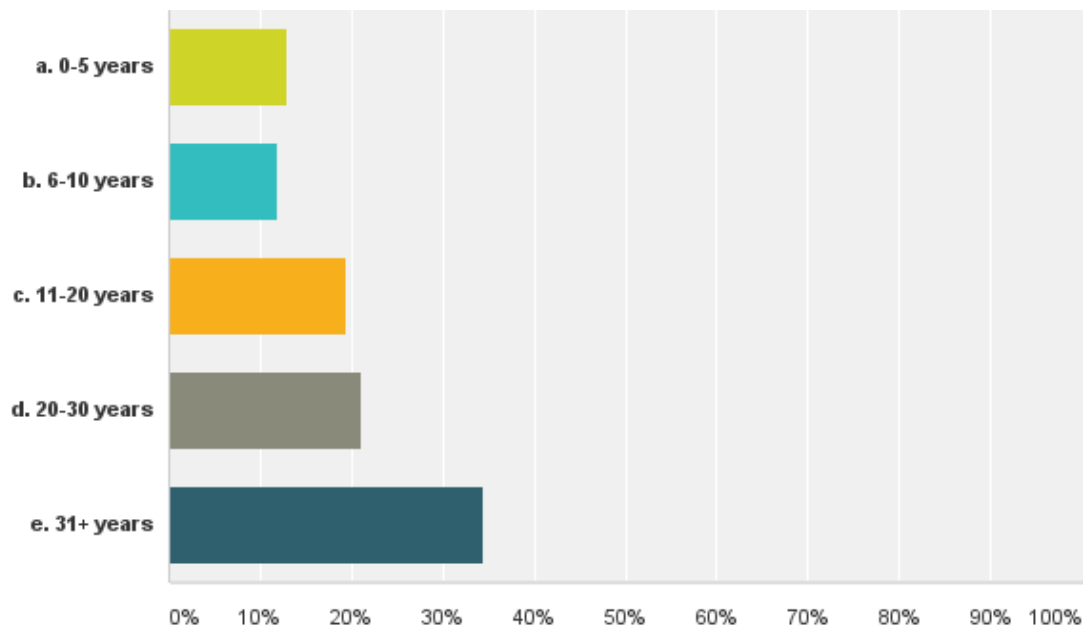



## Q3: Number of Adults in your household (18 or older)?

- Answered: 600 Skipped: 0

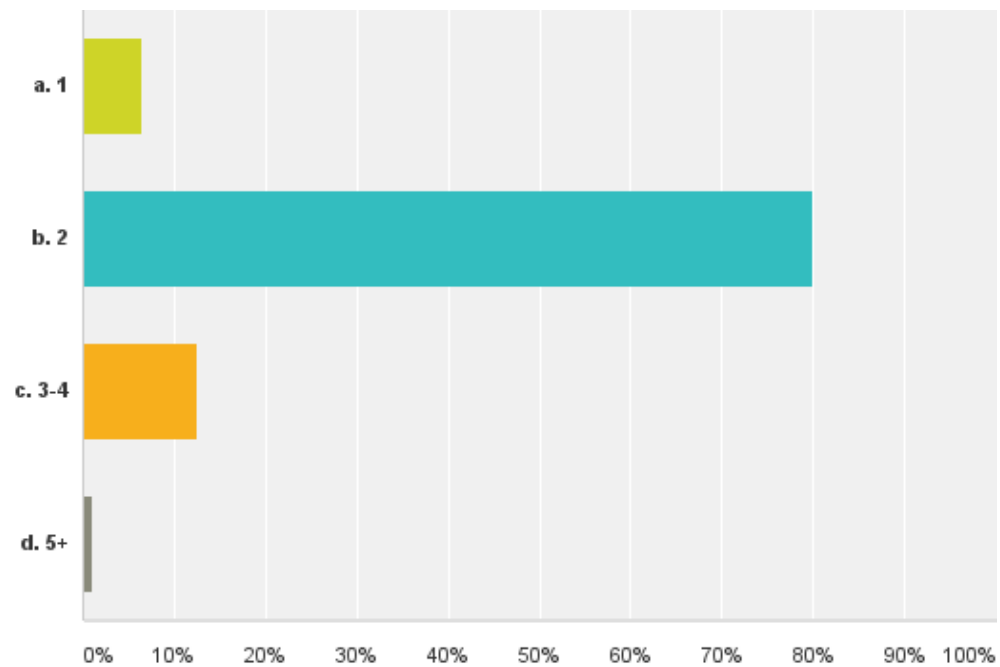

## Q4: Number of Children (17 and under)?

- Answered: 600 Skipped: 0

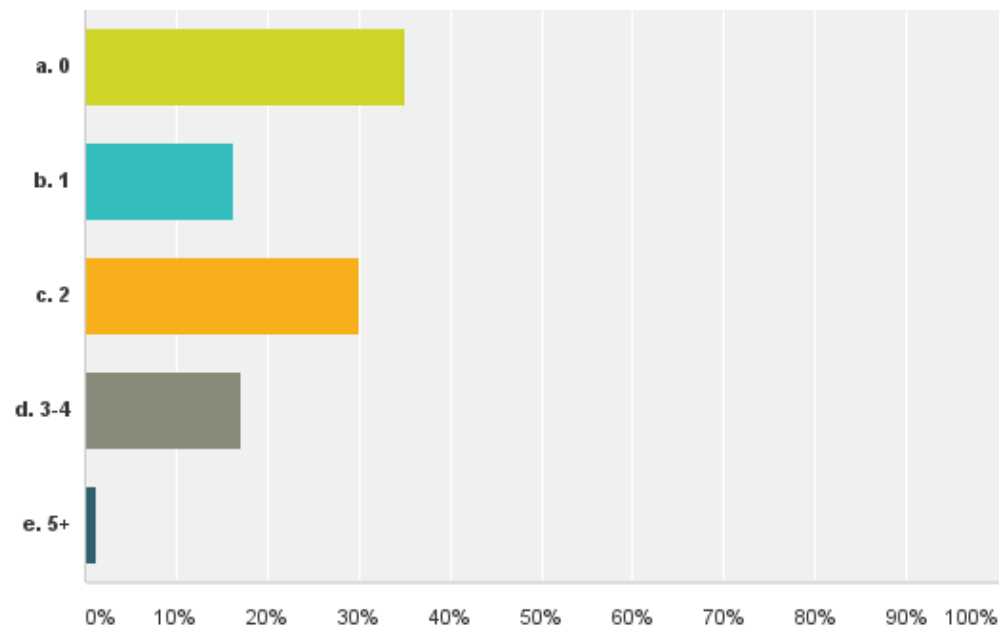

## Q5: On average, how often do you or members of your household visit or attend activities at the Missouri Valley Complex?

- Answered: 600 Skipped: 0

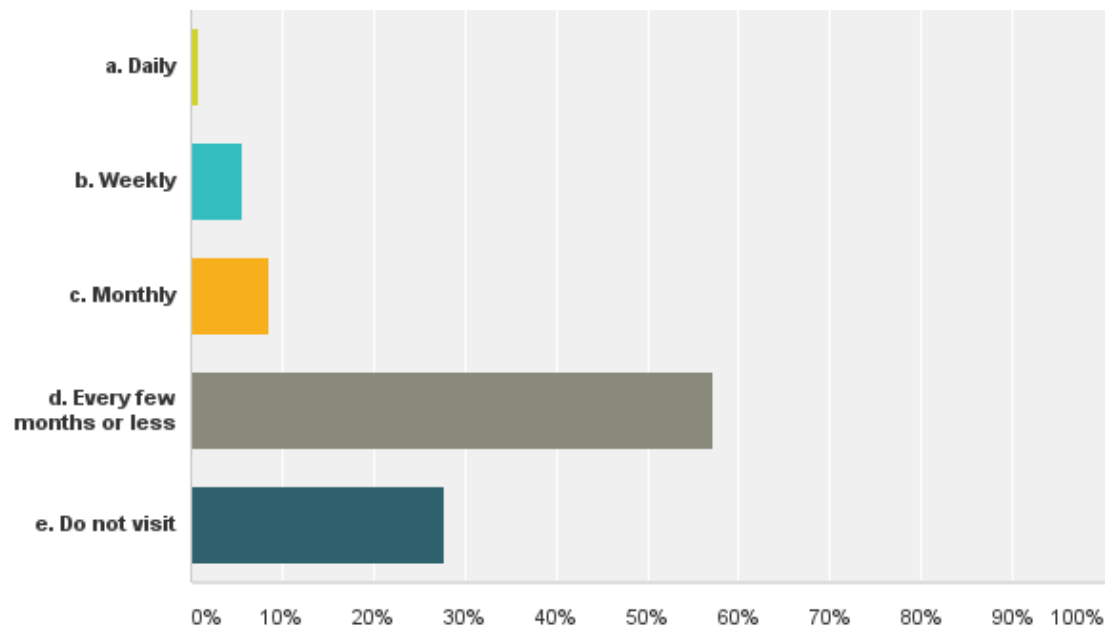

## Q6: Please indicate who in your household typically visits the Missouri Valley Complex:

- Answered: 600 Skipped: 0

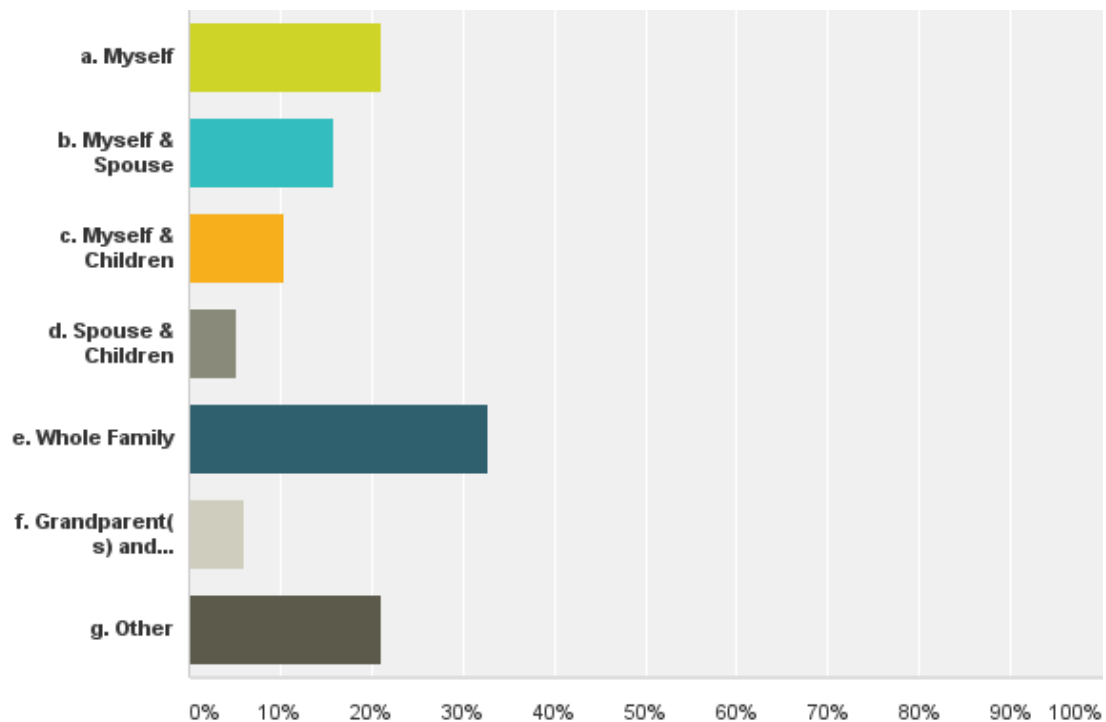

Q7: Below are several activities that have been hosted at the Missouri Valley Complex.

Please prioritize (1-3) of those activities that you do most often. For example, if you attend rodeo events, place a mark in the first bubble provided. If you attend motocross less frequently than rodeo events, but more often than another activity, place a mark in the middle space provided.

- Answered: 600   Skipped: 0

	(no label)	(no label)	(no label)	Total	Weighted Average
<b>#1</b> a. Rodeos	50.49% 206	10.05% 41	39.46% 161	408	1.89
<b>#2</b> i. 4-H and County extension events (including County Fair Activities)	37.96% 164	24.31% 105	37.73% 163	432	2.00
<b>#3</b> b. Livestock Events (auctions, shows, etc.)	31.00% 115	23.99% 89	45.01% 167	371	2.14

## Q8: Based upon the answer given above, how often do you enjoy your number one activity? (please select one)

- Answered: 600 Skipped: 0

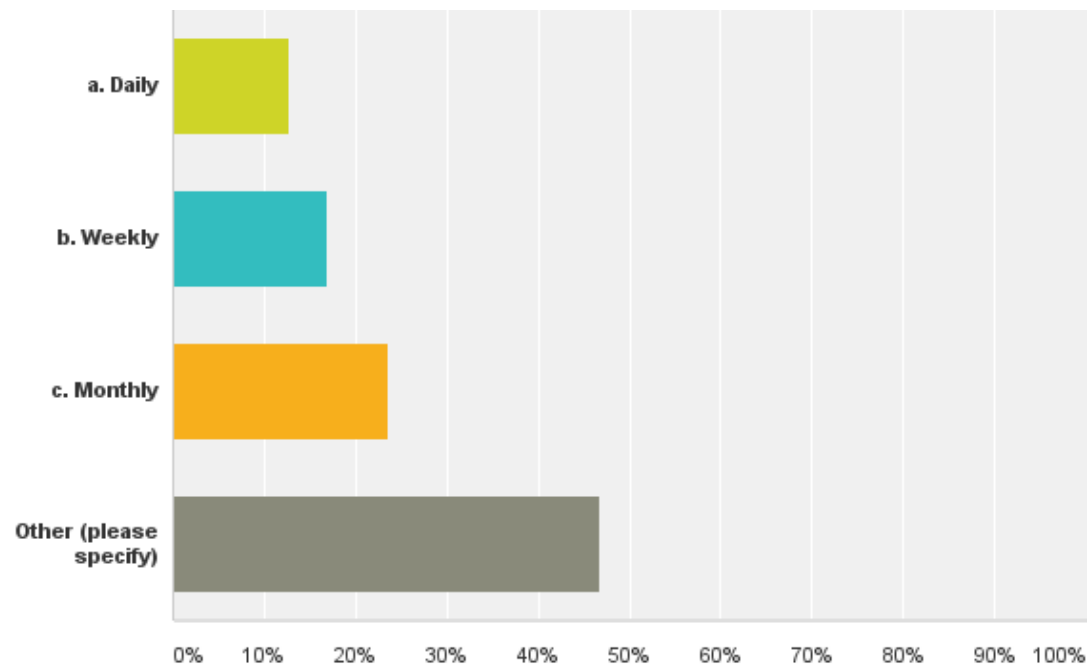

# Q9: If you could add any new amenities to the complex, what features would you include to make it unique? (please select all that apply)

- Answered: 600 Skipped: 0

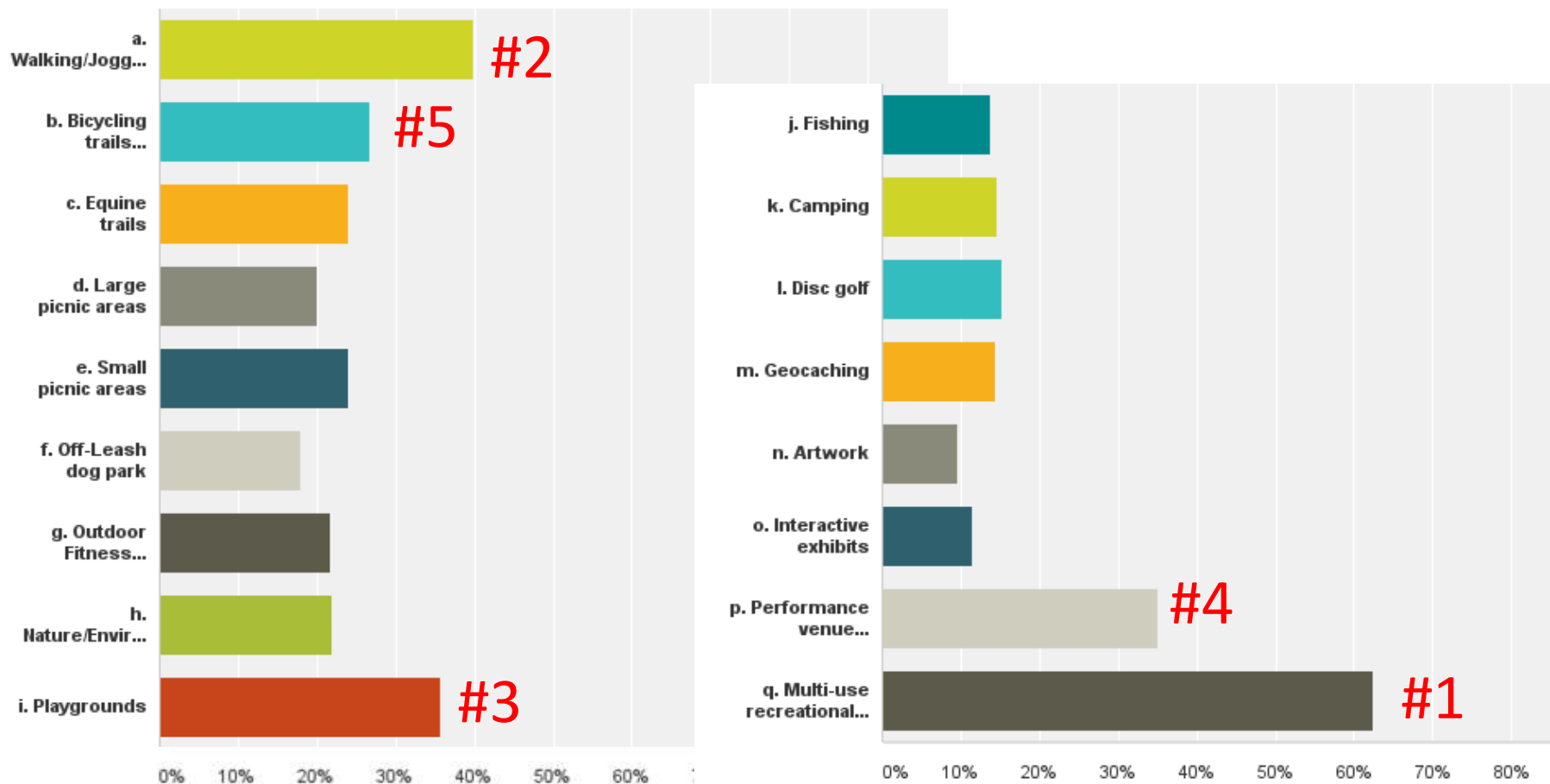



Q10: If you selected “multi-use recreational facility” in the previous question, what types of spaces would you like to see included in such a facility?

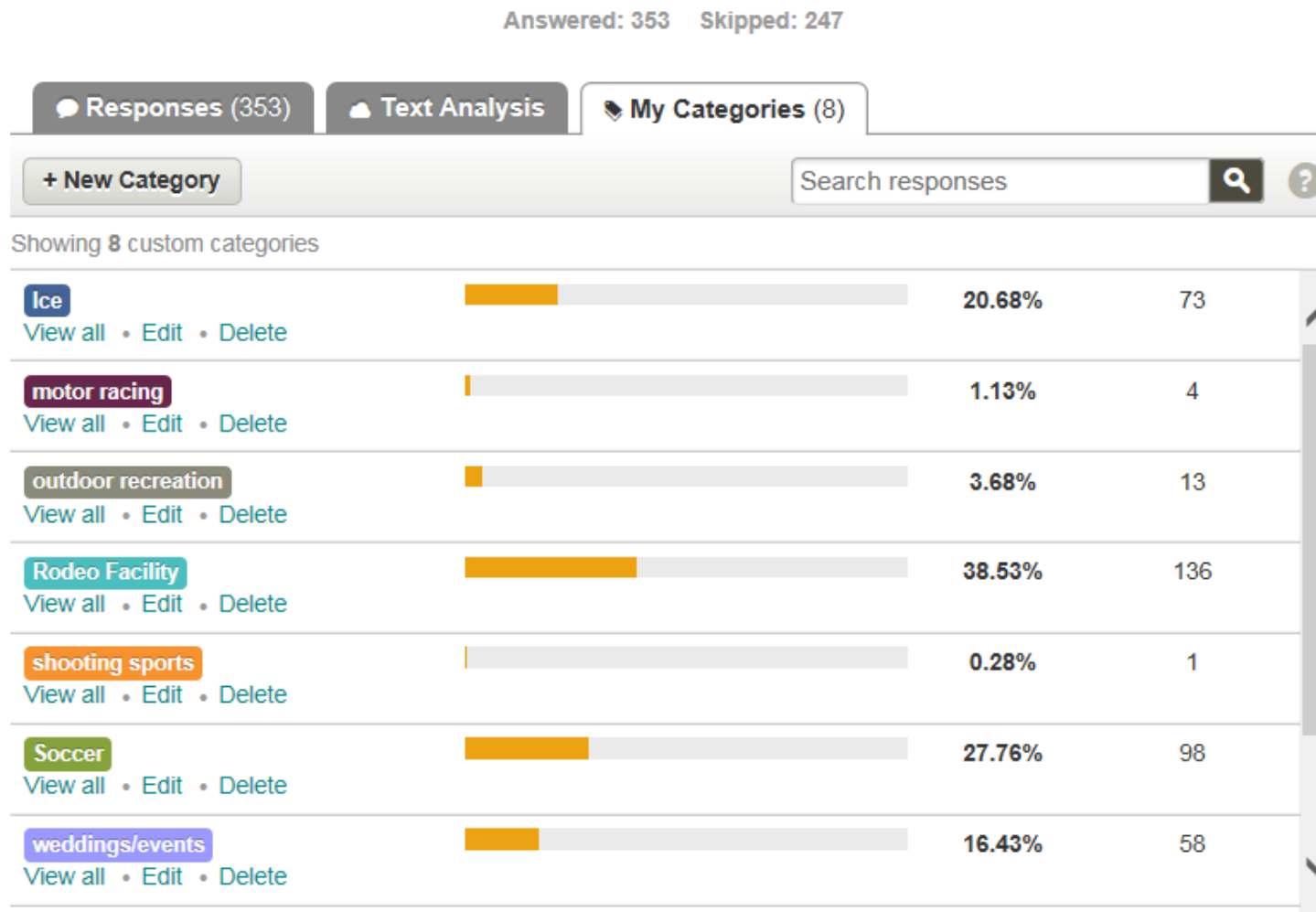

Q11: Of the features you selected in question 9, please rank your top 5 with number 1 being the most important to your household.

Answered: 600 Skipped: 0

Disc Golf Community Outdoor Fitness Leash dog Park  
Soccer Hiking Multi Events Picnic Areas  
Hockey Walking Trails Horse Indoor  
Multi-use Recreational Venue  
Performance Venue Ice Rink  
Multi-use Facility Multi Use Facility  
Space Bike Trails Amphitheater Rodeo Rec Venue  
Equine Trails Camping

## Q12: Overall, do you feel that the Missouri Valley Complex is physically accessible to the community?

- Answered: 600 Skipped: 0

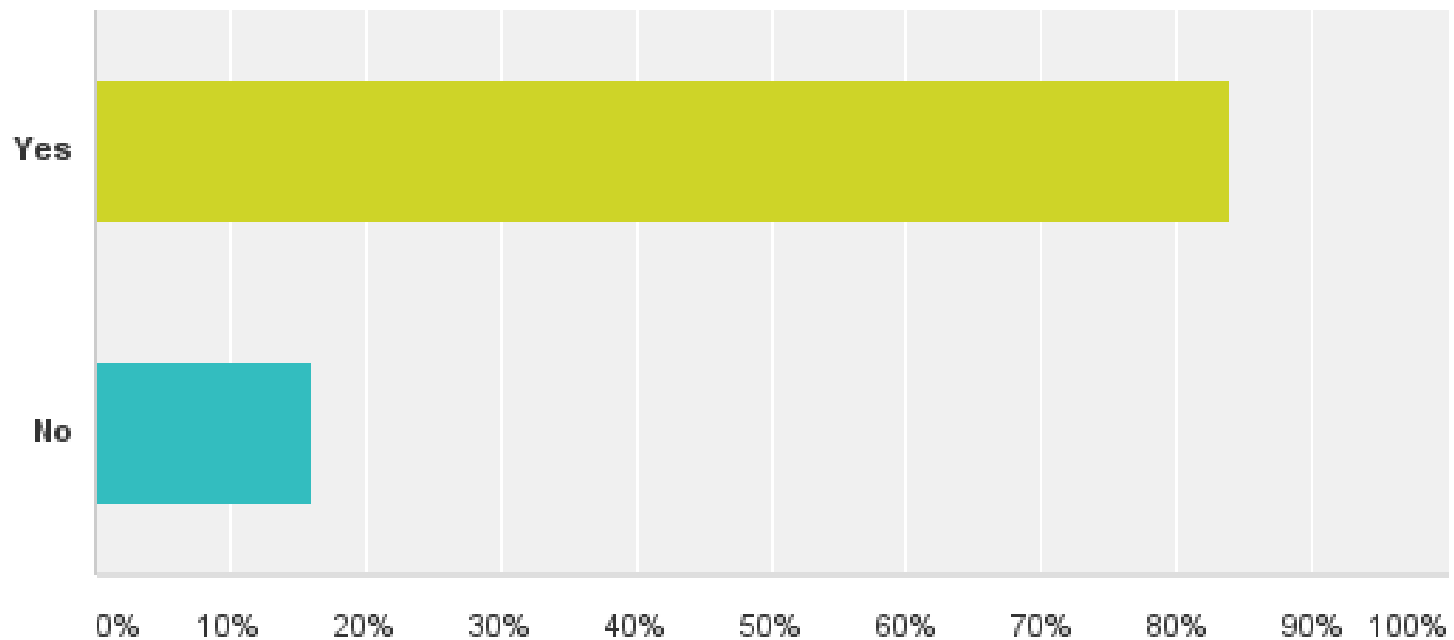

## Q13: Overall, do you feel that the Missouri Valley Complex is visible to the community?

- Answered: 600 Skipped: 0

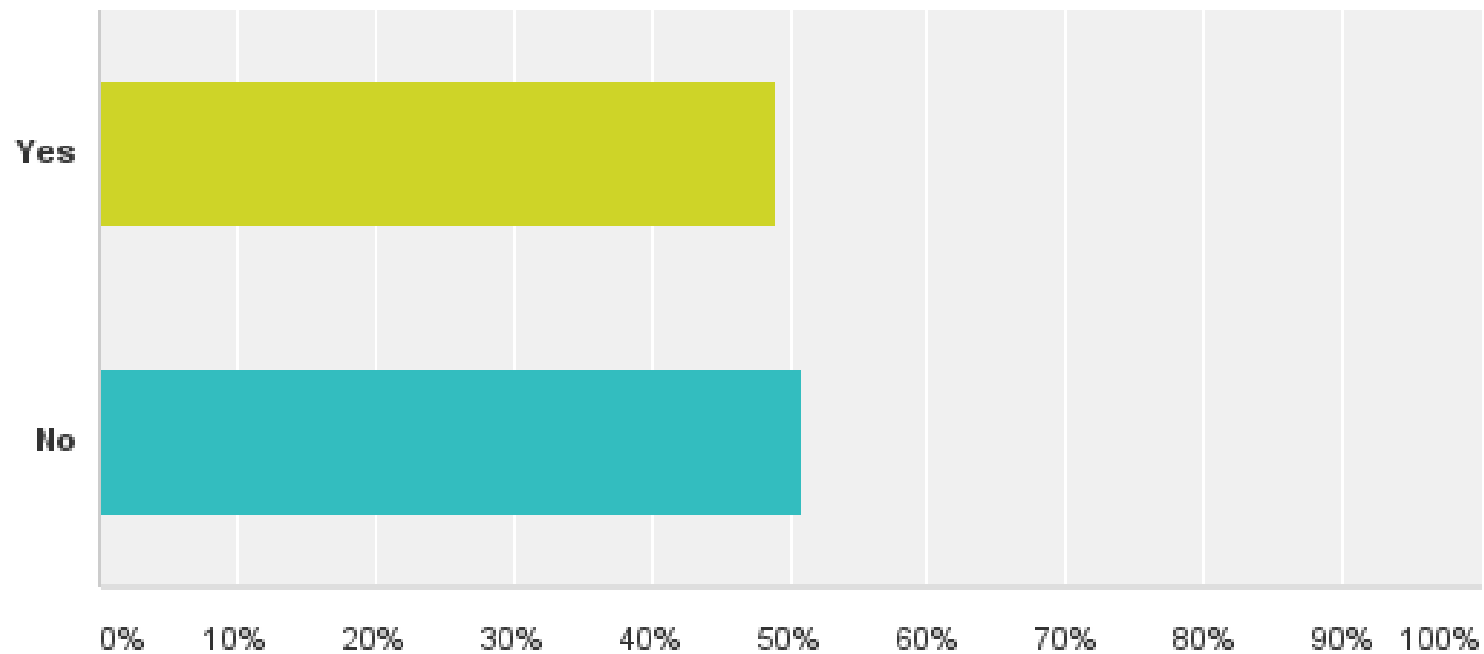

# Programming Considerations

Nature Trails



Cross Country



Off Leash Dog Park

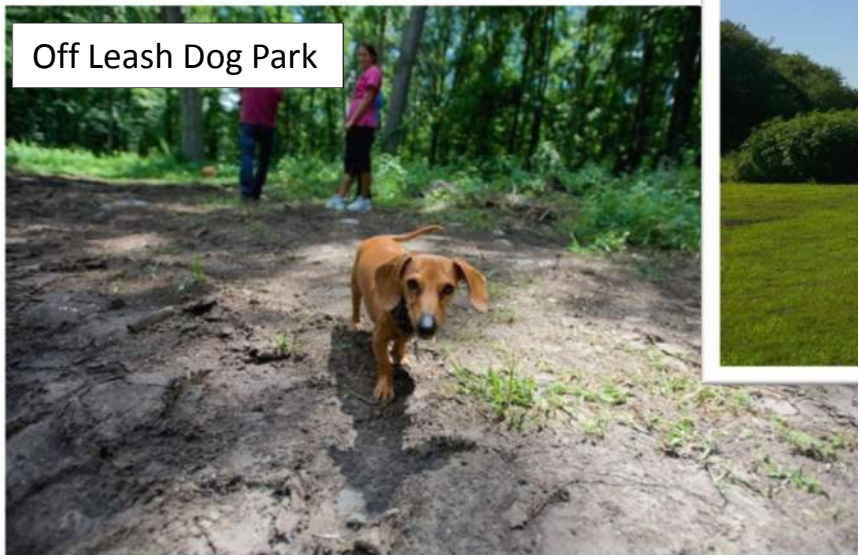



Trails



Community Gardens



Pavilions



Amphitheater









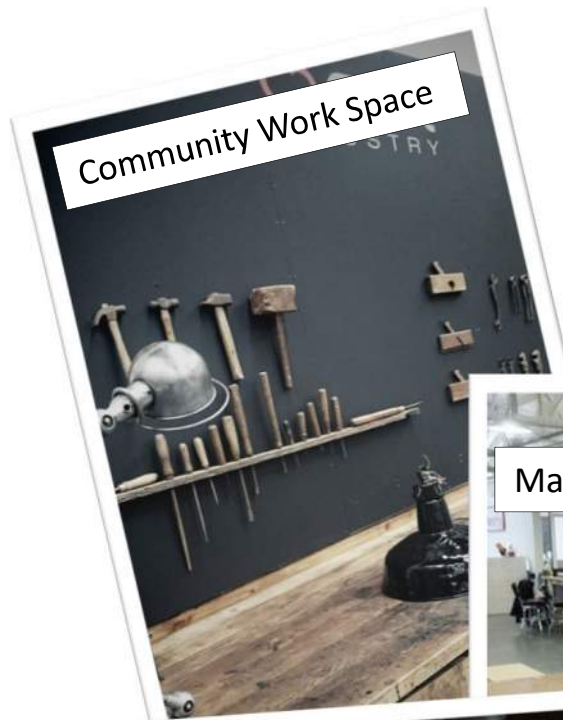

Community Work Space



Community Work Space



Maker Space



Commercial Kitchen

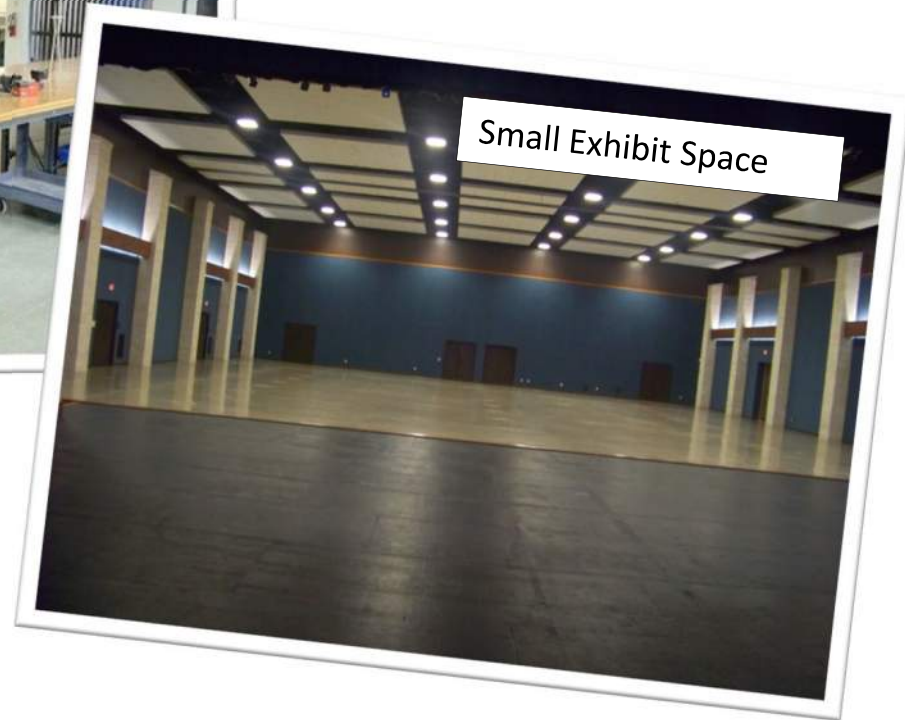

Small Exhibit Space



Instruction Space



Auditorium



Community Space



Catering Kitchen



Community Meeting Rooms



High School Rodeo



Multi-Use Recreation



Dog Shows



Rodeo Events



Multi-Use Recreation



Bowman Rodeo Complex

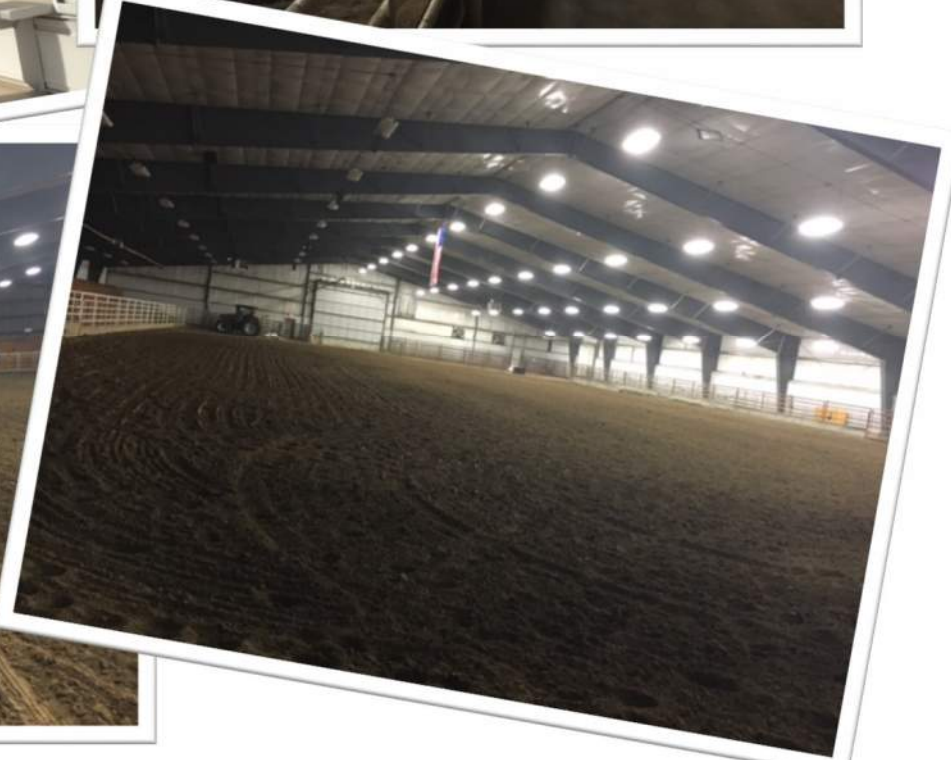
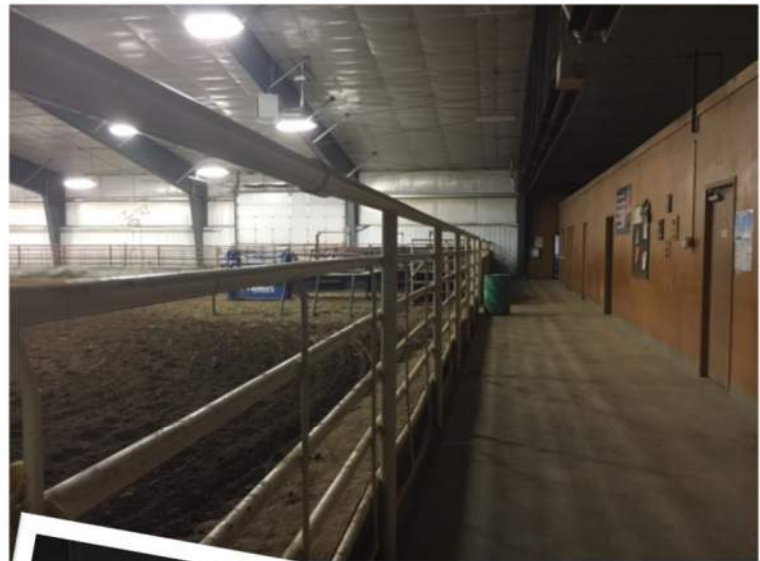



# Design Priorities:

1. Improved Rodeo Facility (indoor and outdoor)
2. Multipurpose community meeting spaces/Indoor Recreation Facility
3. Playgrounds/Picnic Areas/Trails
4. Dog Park
5. Community Gardens
6. Increase awareness/visibility for the Complex– rebrand it to the regional community
  1. Physically increase presence
  2. Improve amenities that are currently utilized by the public
  3. Add amenities that could draw renewed interest in the Complex



Provide facilities that help fill gaps in our community without directly competing with existing venues

# Design Priorities:

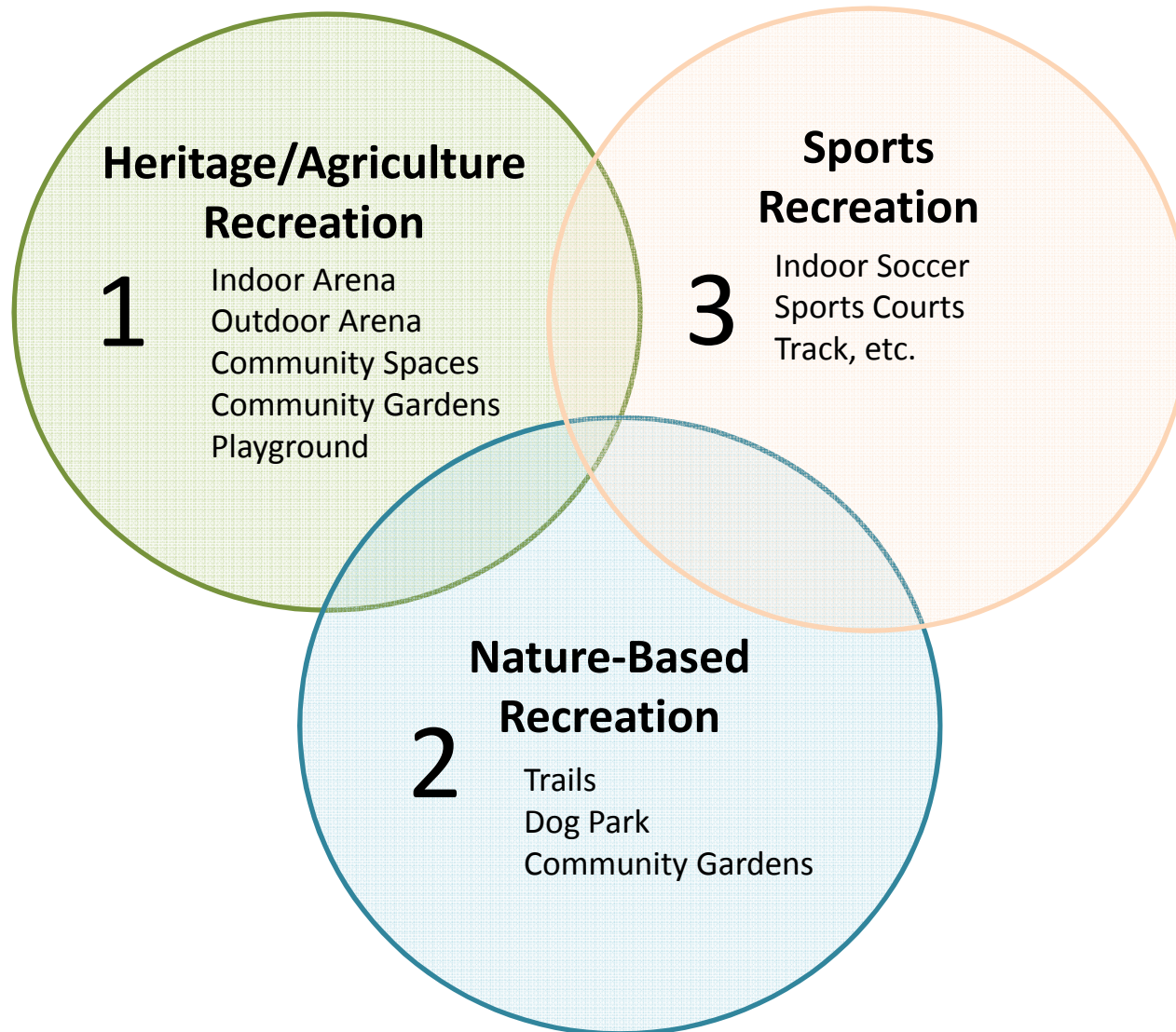



# Schematic 'A'

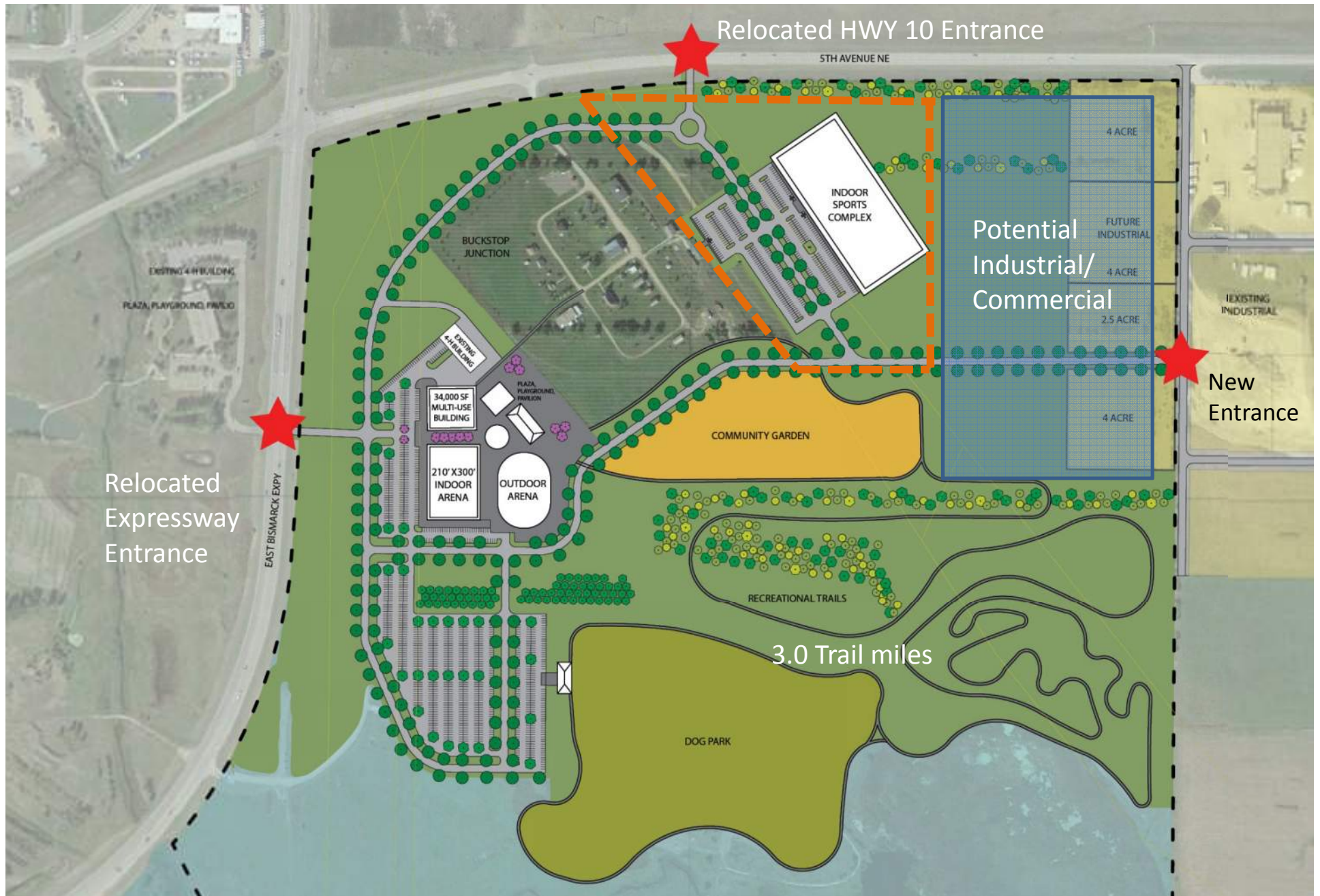

**Schematic A**





**Schematic A**





**Schematic A**

# Schematic 'B'



**Schematic B**



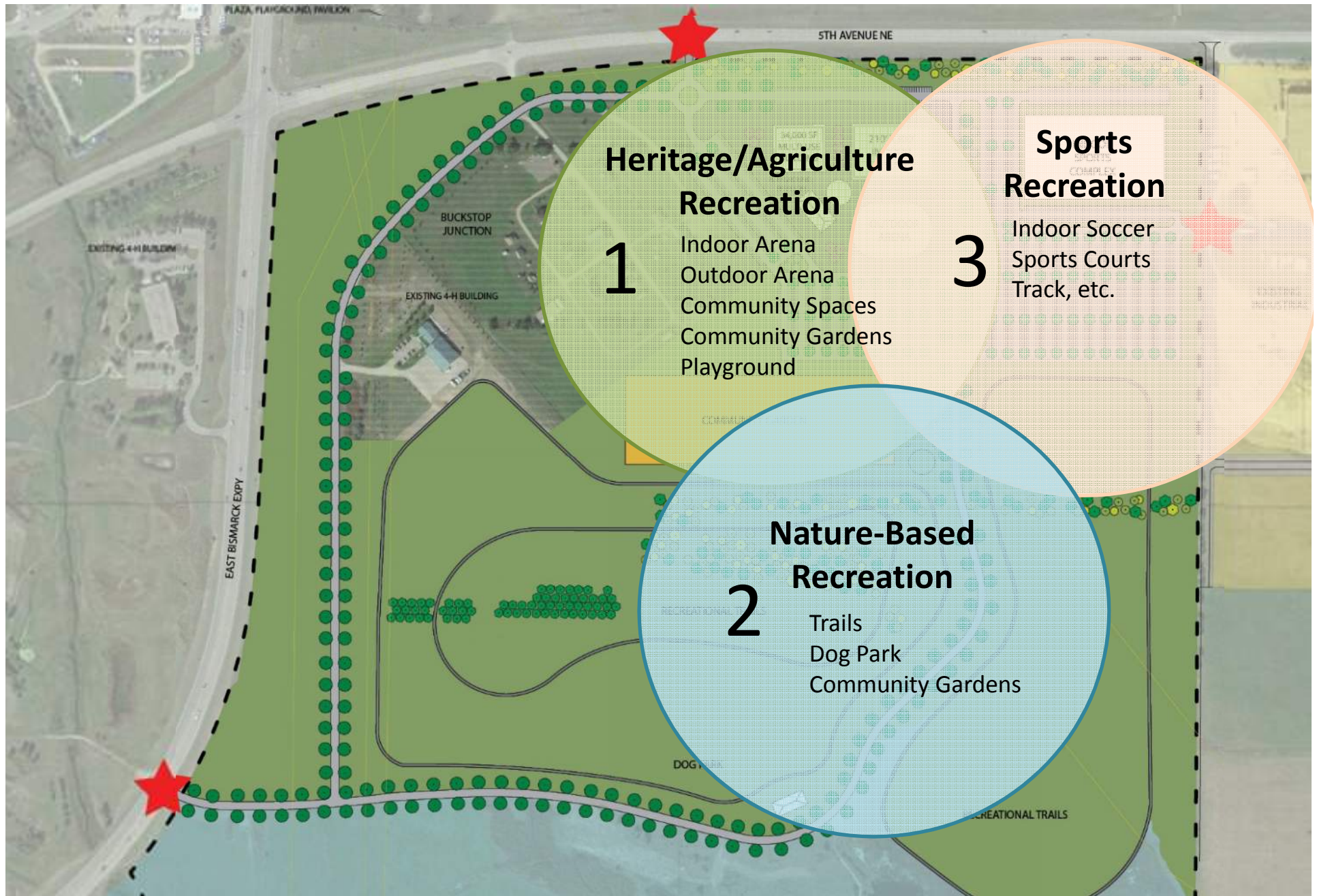

**Schematic B**



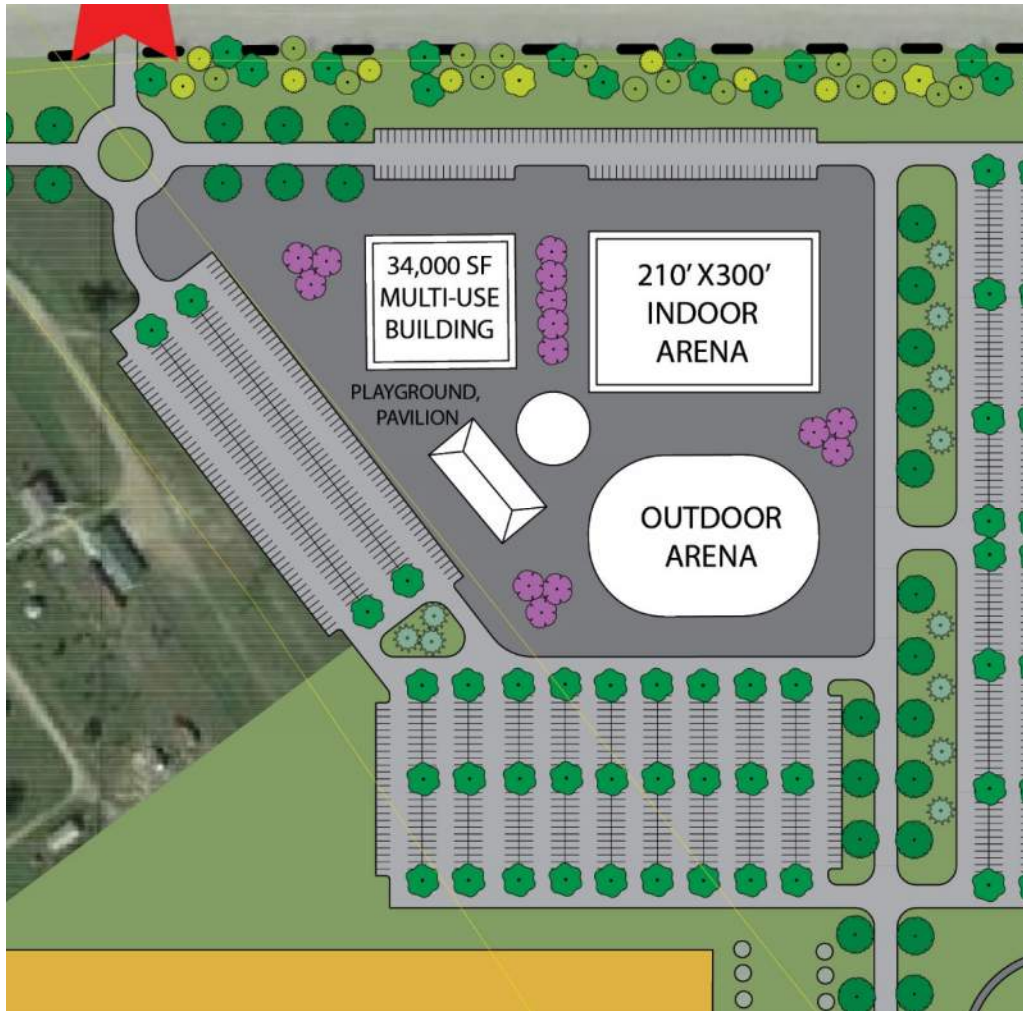

**Schematic B**

## Schematic A:

New entrances into complex

Heritage Programming near existing 4-H building

Sports Complex at NE corner

Land reserved for future sale-industrial or commercial development

3.0 miles of trails surrounded by natural features

Large off-leash dog park

## Schematic B:

New entrance into complex off HWY 10

Existing entrance into complex off Expressway

Heritage Programming adjacent to Indoor Sports Complex

No Land reserved for future sale

No new development adjacent to 4-H building

2.5 miles of trails surrounded by natural features

Large off-leash dog park



Next Community Meeting Tuesday, December 6th

# Feedback

## Appendix D

- Concept Plan Perspectives





Missouri Valley Complex Master Plan: View from Bismarck Expressway





Buckstop Junction

Community Building

Indoor Arena

Community Gardens

Trails

Farmers Market  
Pavilion

Outdoor Arena

Missouri Valley Complex Master Plan: View looking Northeast



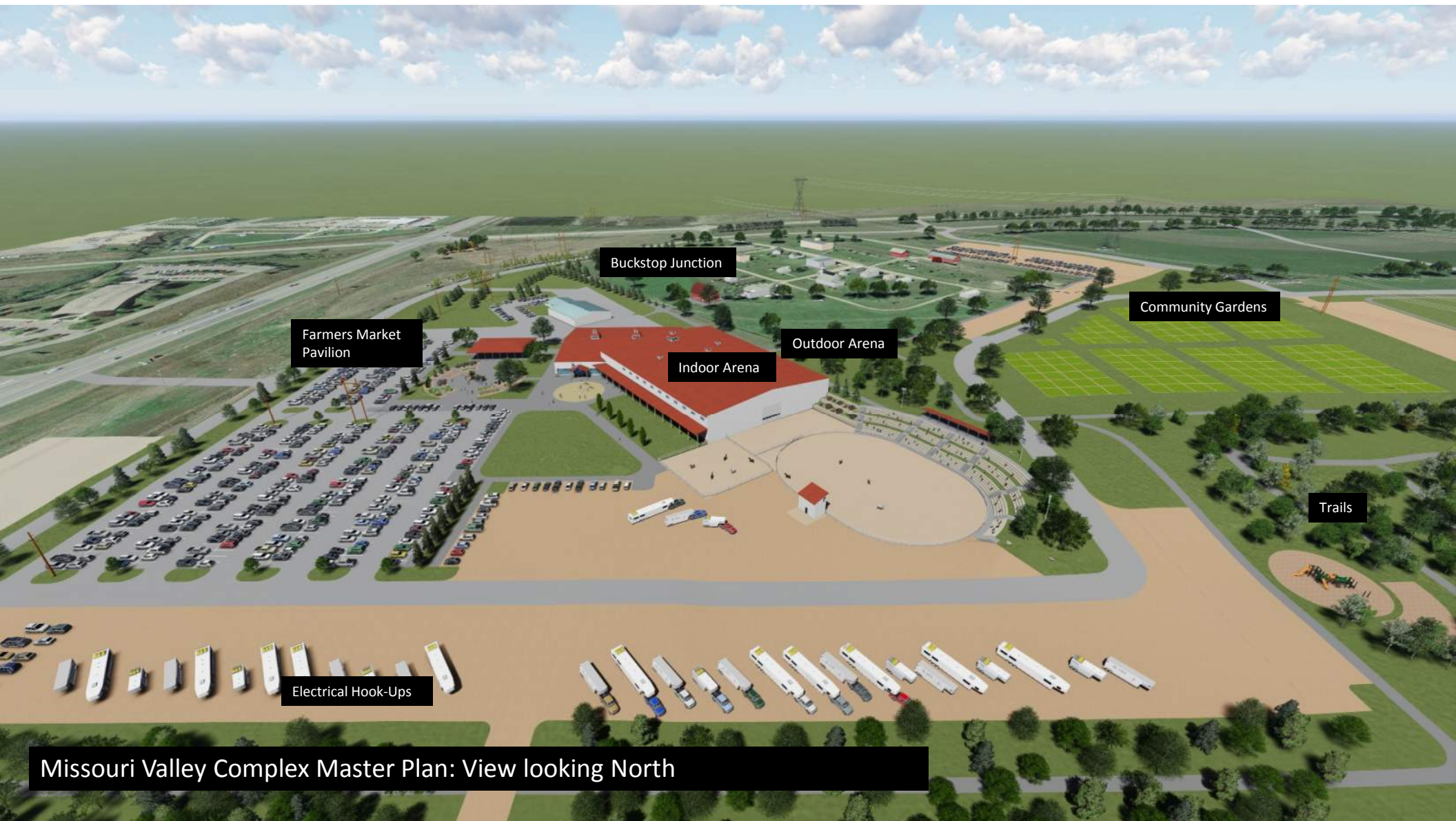

Missouri Valley Complex Master Plan: View looking North



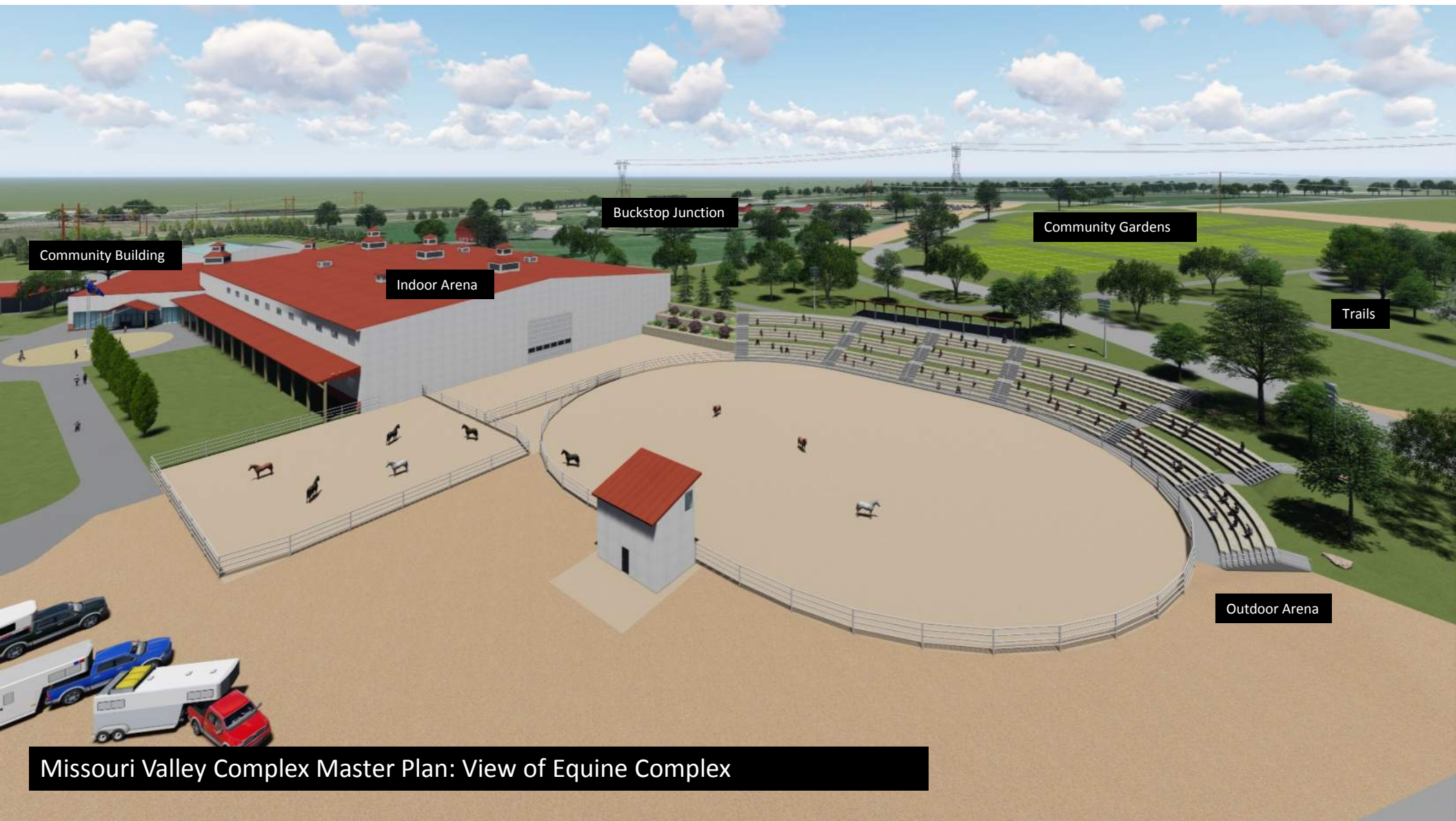

Community Building

Indoor Arena

Buckstop Junction

Community Gardens

Trails

Outdoor Arena

Missouri Valley Complex Master Plan: View of Equine Complex





Viewing Pavilion

Seating on  
Embankment

Trailer Parking with Electric Hook-Ups

Crow's Nest

Missouri Valley Complex Master Plan: Outdoor Arena



Missouri Valley Complex Master Plan: Outdoor Arena





4-H Building

Farmers Market  
Pavilion

Attached Community  
Building

Indoor Arena

Entrance Plaza

Demonstration  
Gardens

Missouri Valley Complex Master Plan: Farmers Market and Community Space



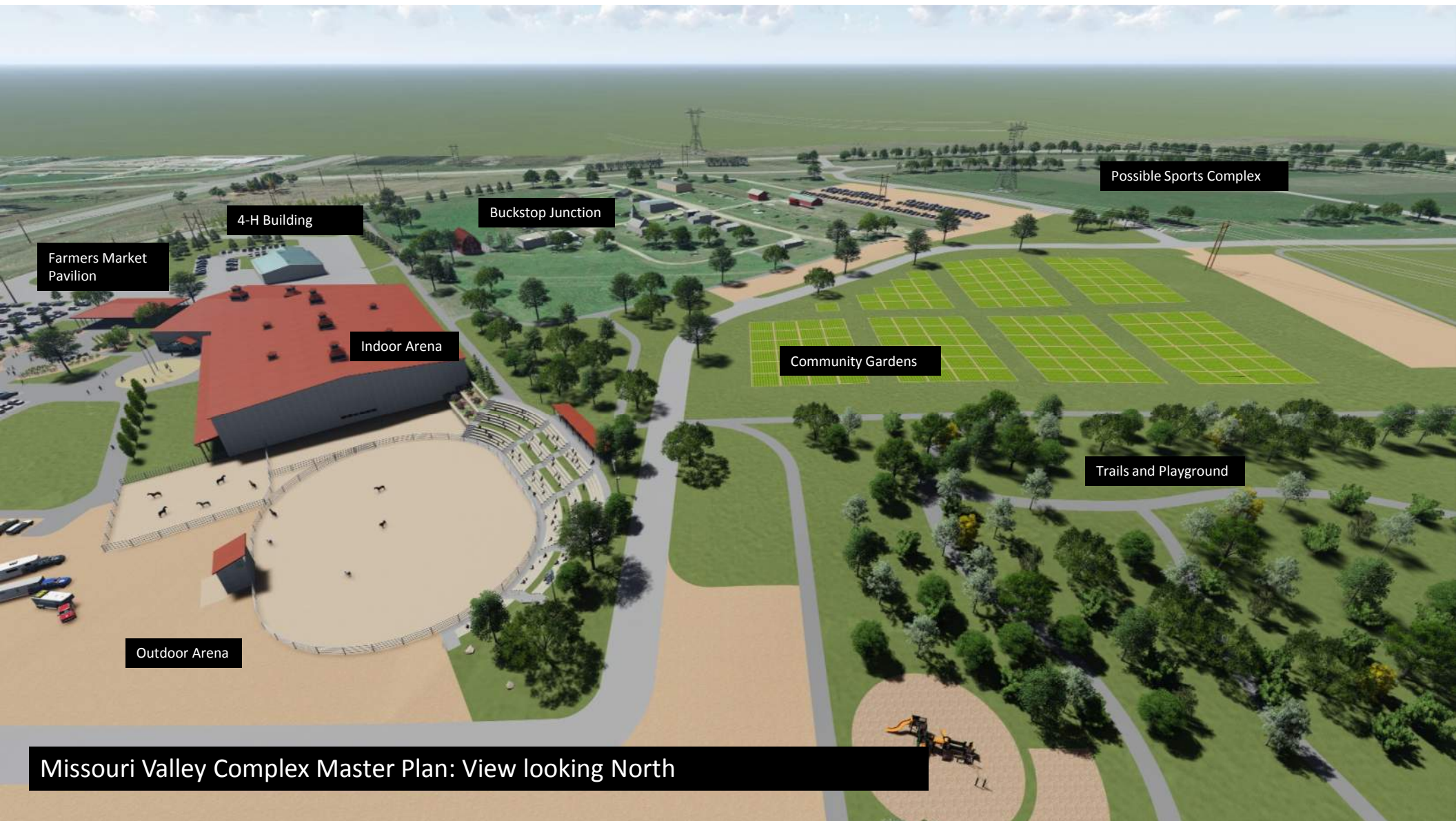

Missouri Valley Complex Master Plan: View looking North



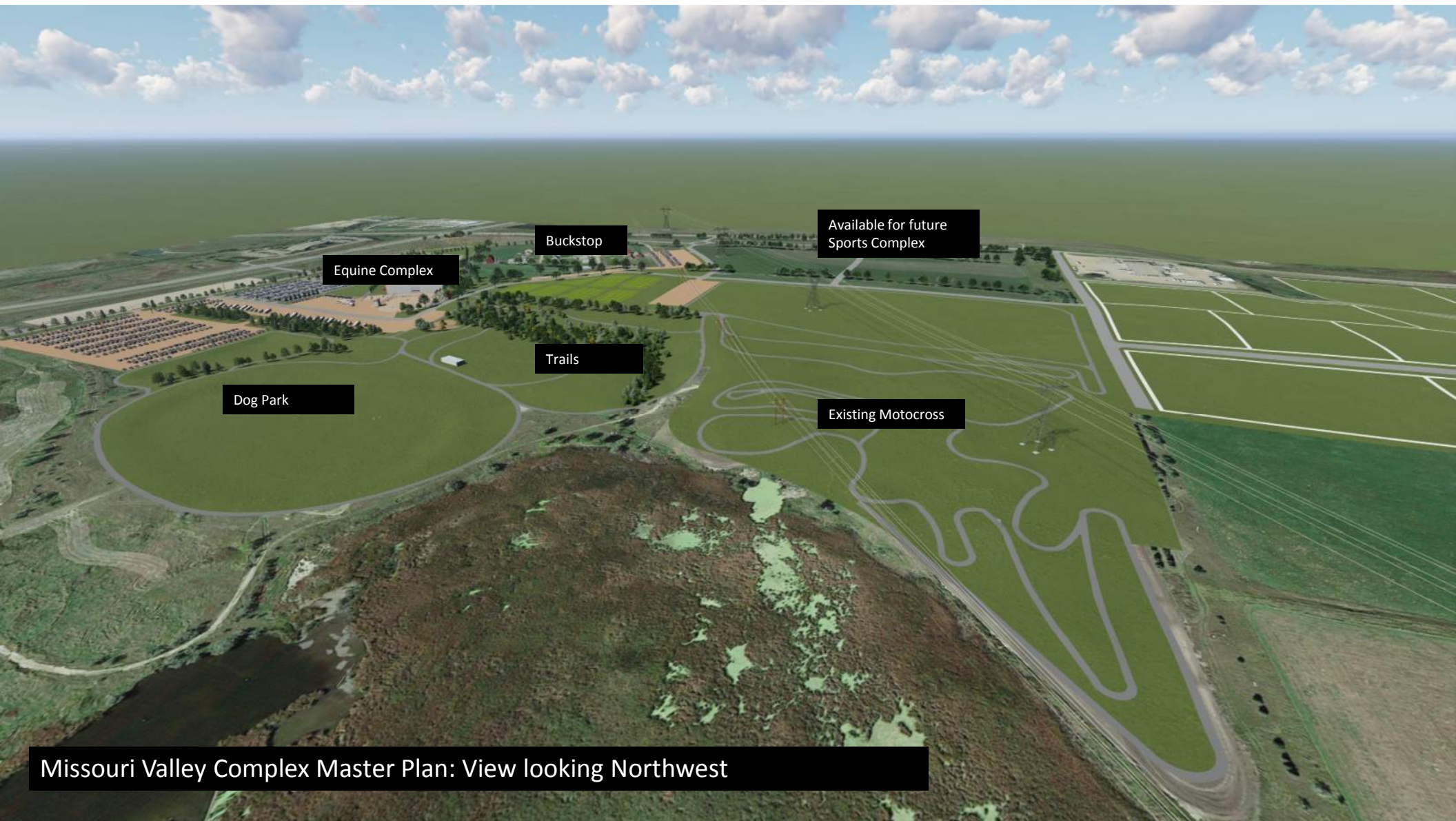

Missouri Valley Complex Master Plan: View looking Northwest



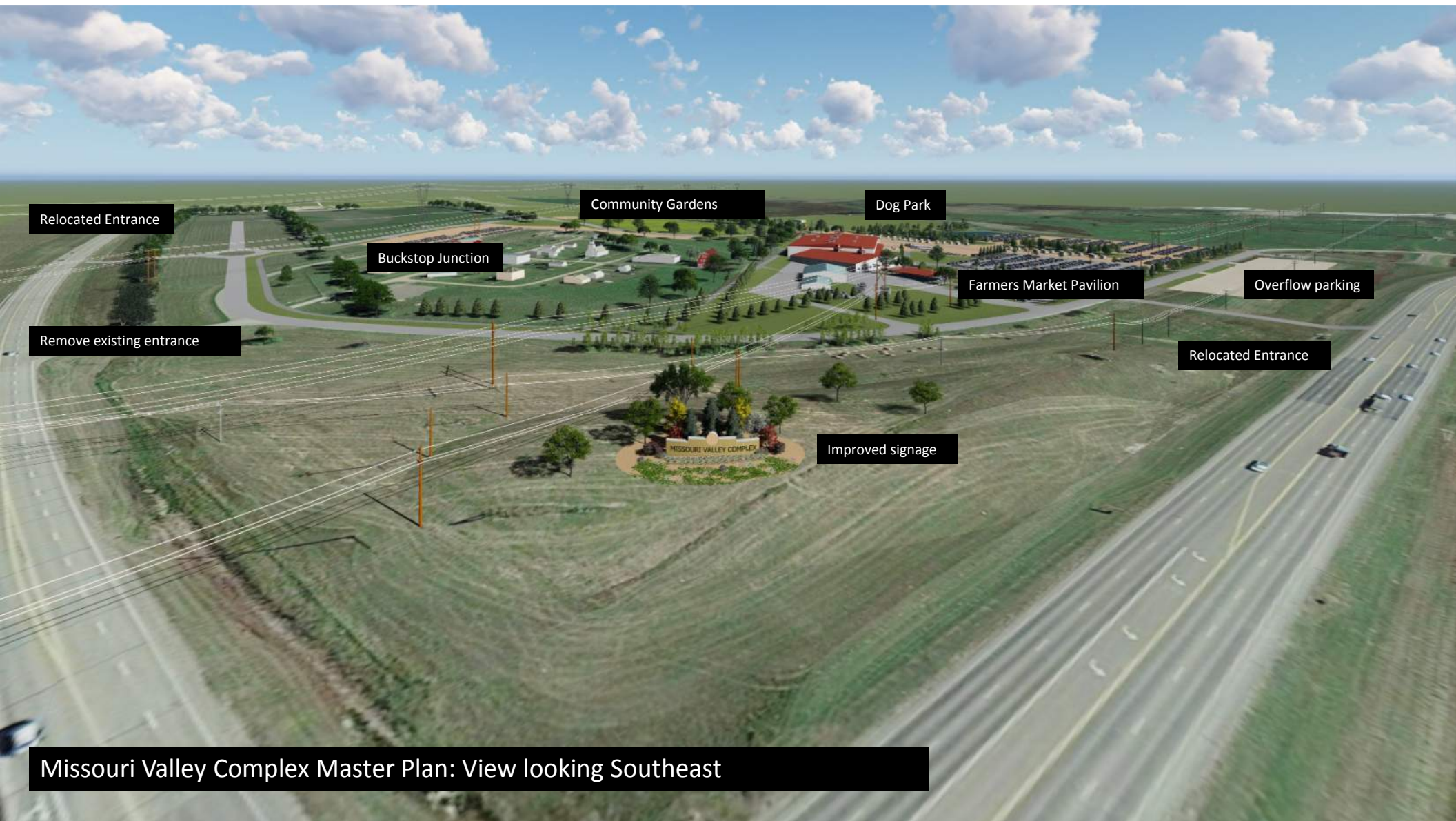

Relocated Entrance

Buckstop Junction

Remove existing entrance

Community Gardens

Dog Park

Farmers Market Pavilion

Overflow parking

Relocated Entrance

Improved signage

Missouri Valley Complex Master Plan: View looking Southeast



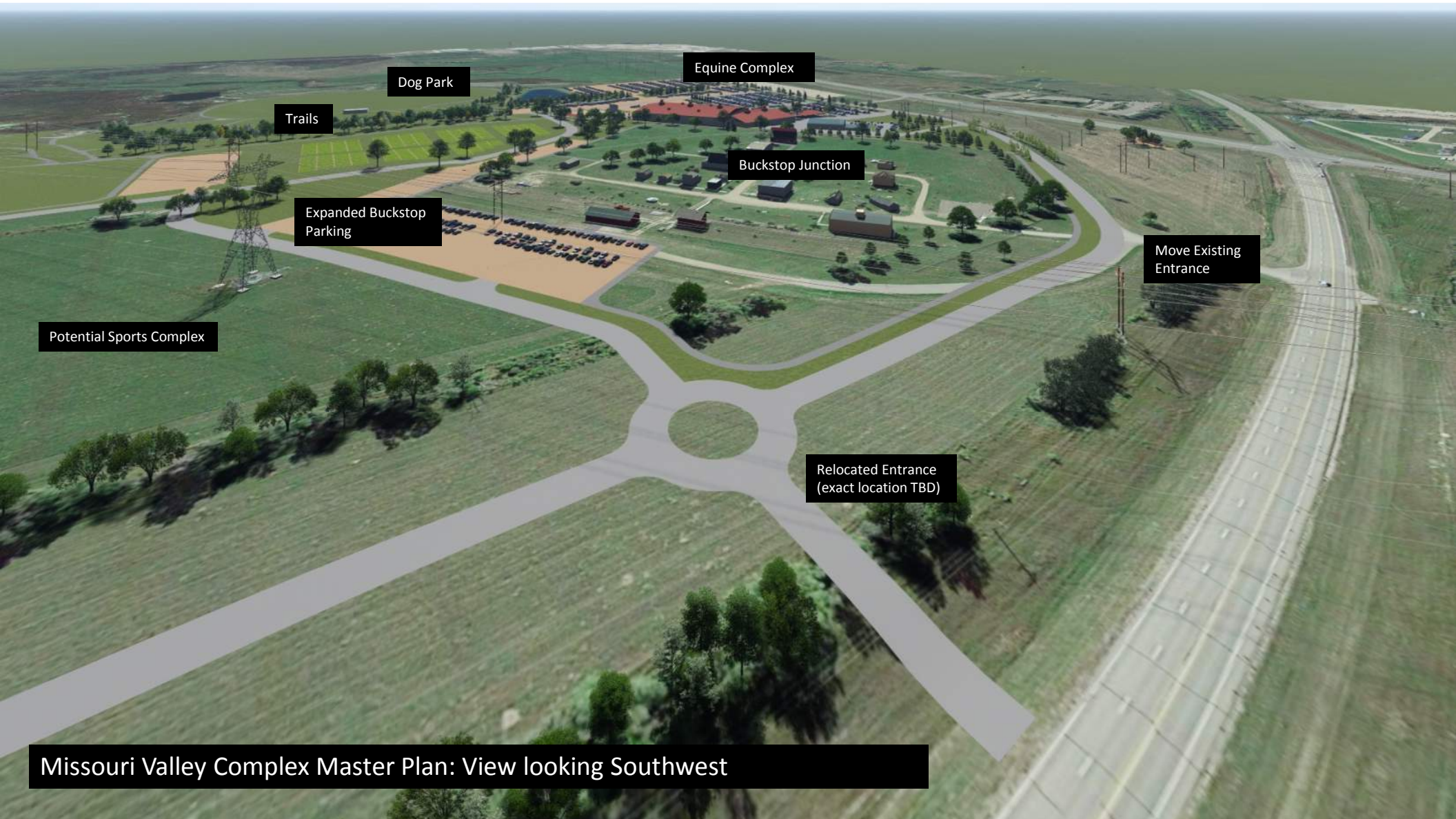

Missouri Valley Complex Master Plan: View looking Southwest



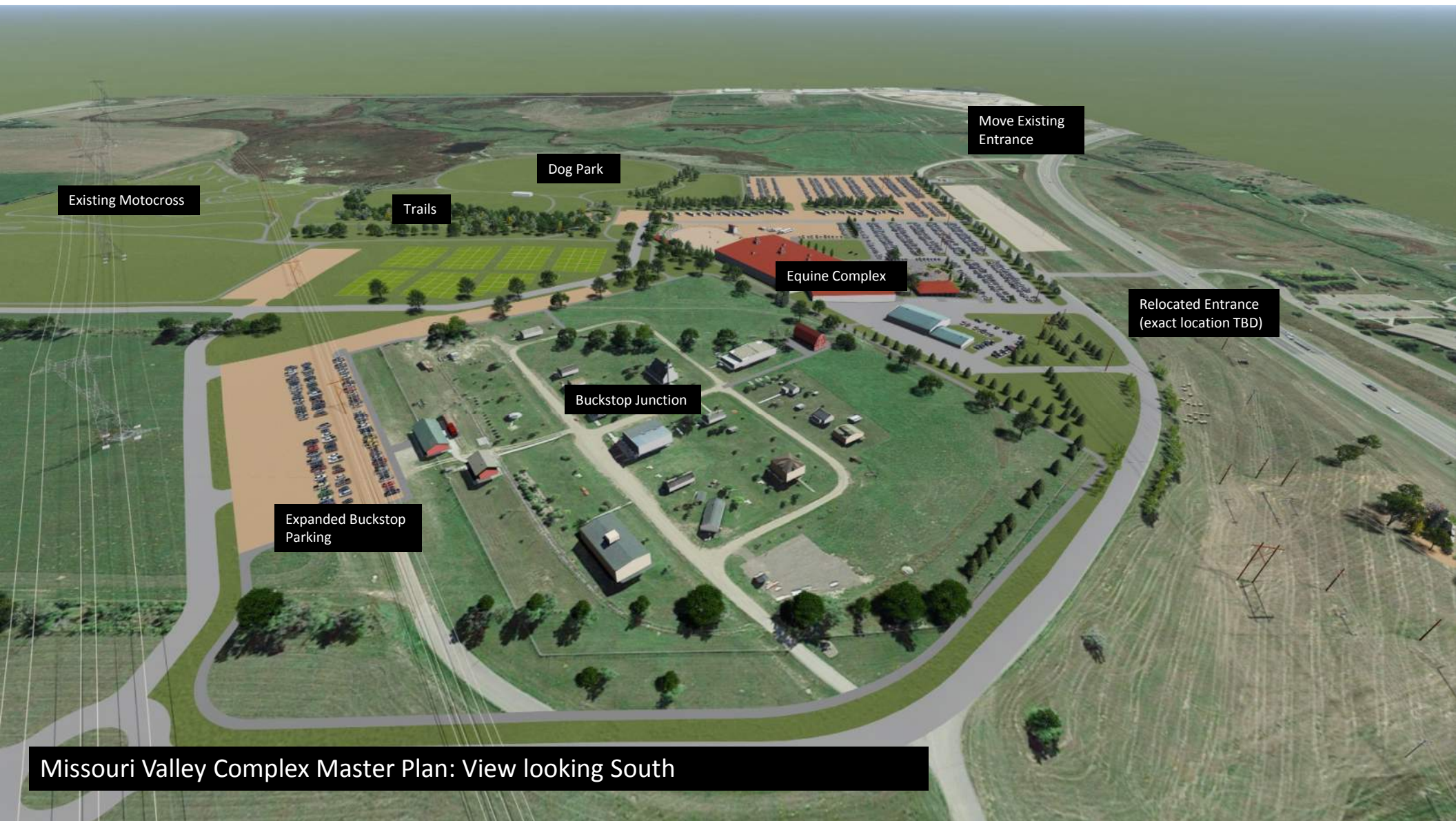

Missouri Valley Complex Master Plan: View looking South